

Soils Map

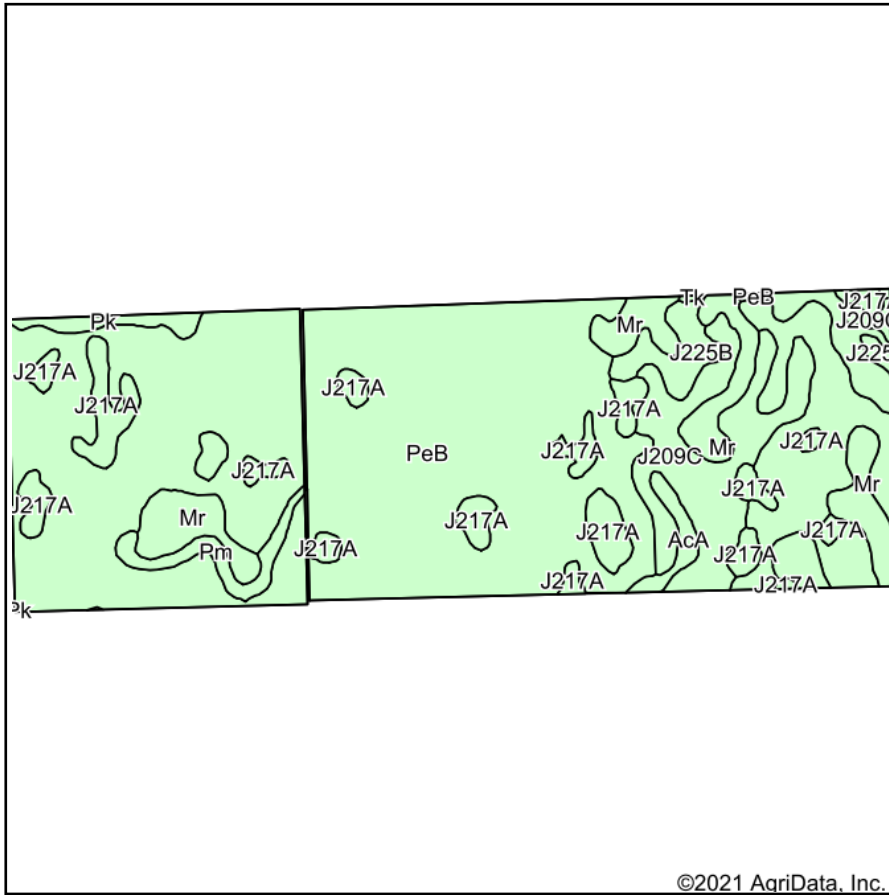

Soils data provided by USDA and NRCS.

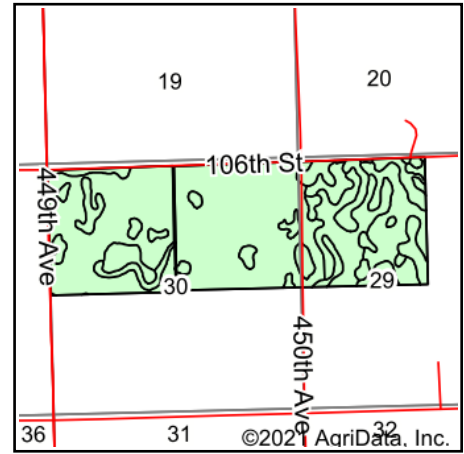

State: **South Dakota**
 County: **Roberts**
 Location: **30-128N-52W**
 Township: **Norway**
 Acres: **486.74**
 Date: **9/30/2021**

ADVANTAGE
Land Co.

Maps Provided By:



Area Symbol: SD109, Soil Area Version: 21

Code	Soil Description	Acres	Percent of field	Non-Irr Class *c	Productivity Index
PeB	Peever clay loam, 2 to 6 percent slopes	293.39	60.3%	IIIe	68
J225B	Forman-Aastad complex, 1 to 4 percent slopes	53.00	10.9%	Ile	88
Mr	Southam silty clay loam, 0 to 1 percent slopes	43.53	8.9%	VIIIw	10
J209C	Forman-Buse complex, 6 to 12 percent slopes, moderately eroded	41.63	8.6%	IIIe	65
J217A	Parnell silty clay loam, occasionally ponded, 0 to 1 percent slopes	38.07	7.8%	IIIw	71
Pm	Playmoor silty clay loam	7.56	1.6%	IVw	35
Pk	Peever-Tonka complex	4.86	1.0%	IIIs	70
AcA	Aastad clay loam, 1 to 3 percent slopes	4.47	0.9%	IIc	94
Tk	Tonka silty clay loam, 0 to 1 percent slopes	0.23	0.0%	IVw	58
Weighted Average					64.7

*c: Using Capabilities Class Dominant Condition Aggregation Method
 Soils data provided by USDA and NRCS.