

PLAT OF TRACT 1 OF GEIMAN ADDITION
IN THE SE1/4 SECTION 13, TOWNSHIP 110 NORTH, RANGE 64 WEST
OF THE 5TH P.M., BEADLE COUNTY, SOUTH DAKOTA.

PREPARED BY:
 CLARK ENGINEERING CORP.
 16 5TH STREET NE
 WATERTOWN, SD 57201
 PHONE: (605) 880-3122

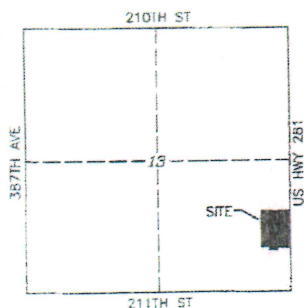

VICINITY MAP:



LEGEND:

- SET 5/8" REBAR W/CAP #10959
- FD. MONUMENT AS NOTED
- △ SECTION CORNER AS NOTED
- AC. ACRES
- R/W RIGHT-OF-WAY
- (M) MEASURED INFORMATION
- (R) RECORD INFORMATION
- N.T.S. NOT TO SCALE

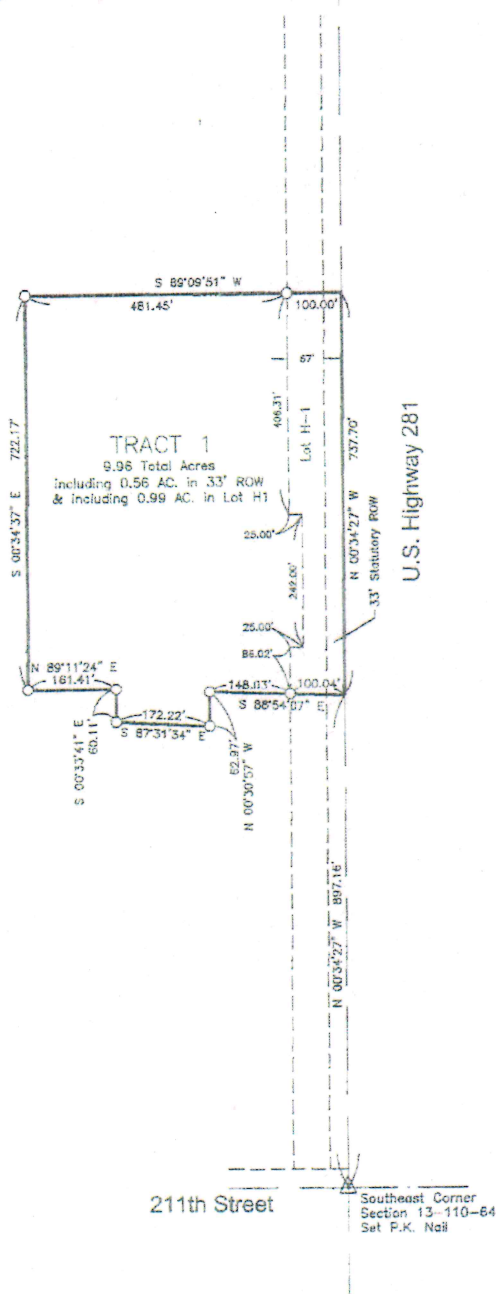

SURVEYOR'S CERTIFICATE

I, Justin L. Wells, of Clark Engineering Corporation, a Registered Land Surveyor of the State of South Dakota, do hereby state that I did, on or before this date, survey a portion of the Southeast Quarter (SE1/4) of Section 13, Township 110 North, Range 64 West of the 5th P.M., Beadle County, South Dakota and did plat the same into Tract 1 of Geiman Addition, in the Southeast Quarter (SE1/4) of Section 13, Township 110 North, Range 64 West of the 5th P.M., Beadle County, South Dakota, as shown on the foregoing plat.

The same shall be known and described as TRACT 1 OF GEIMAN ADDITION, IN THE SOUTHEAST QUARTER OF SECTION 13, TOWNSHIP 110 NORTH, RANGE 64 WEST OF THE 5TH P.M., BEADLE COUNTY, SOUTH DAKOTA.

I further certify that the foregoing plat correctly represents the same, is true and correct and that it was made at the request of the owner.

Dated this 28th day of April, 2014.

