

# Soils Map

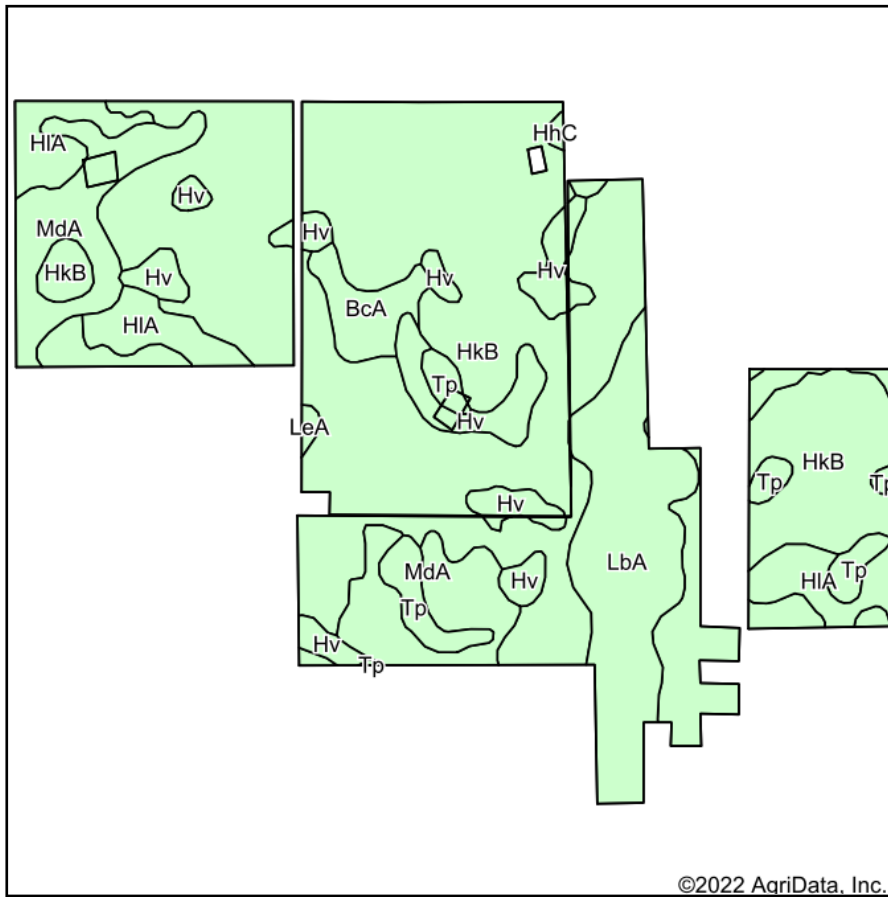

Soils data provided by USDA and NRCS.

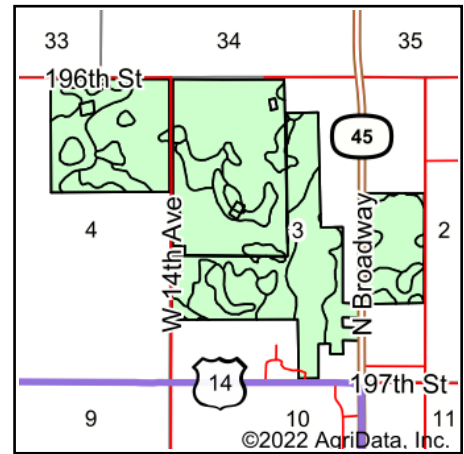

State: **South Dakota**  
 County: **Hand**  
 Location: **3-112N-68W**  
 Township: **Miller**  
 Acres: **579.26**  
 Date: **4/6/2022**

**ADVANTAGE**  
*Land Co.*

Maps Provided By:



Area Symbol: SD059, Soil Area Version: 23

Code	Soil Description	Acres	Percent of field	Non-Irr Class *c	Productivity Index
HkB	Houdek-Prosper loams, 1 to 6 percent slopes	348.85	60.2%	IIe	84
LbA	Bon loam, 0 to 2 percent slopes, rarely flooded	62.14	10.7%	IIc	84
MdA	Dudley-Jerauld silt loams, 0 to 2 percent slopes	56.20	9.7%	IVs	28
Hv	Hoven silt loam, 0 to 1 percent slopes	39.80	6.9%	VIIs	15
HIA	Houdek-Dudley complex, 0 to 2 percent slopes	38.41	6.6%	IIc	61
Tp	Tetonka silt loam, 0 to 1 percent slopes	18.38	3.2%	IVw	56
BcA	Prosper-Stickney loams, nearly level	12.60	2.2%	IIc	84
HhC	Houdek loam, 6 to 9 percent slopes	1.68	0.3%	IIIe	64
LeA	Bon-Northville complex, nearly level	1.20	0.2%	IIc	91
<b>Weighted Average</b>				<b>2.54</b>	<b>71.4</b>

\*c: Using Capabilities Class Dominant Condition Aggregation Method  
 Soils data provided by USDA and NRCS.

# Soils Map

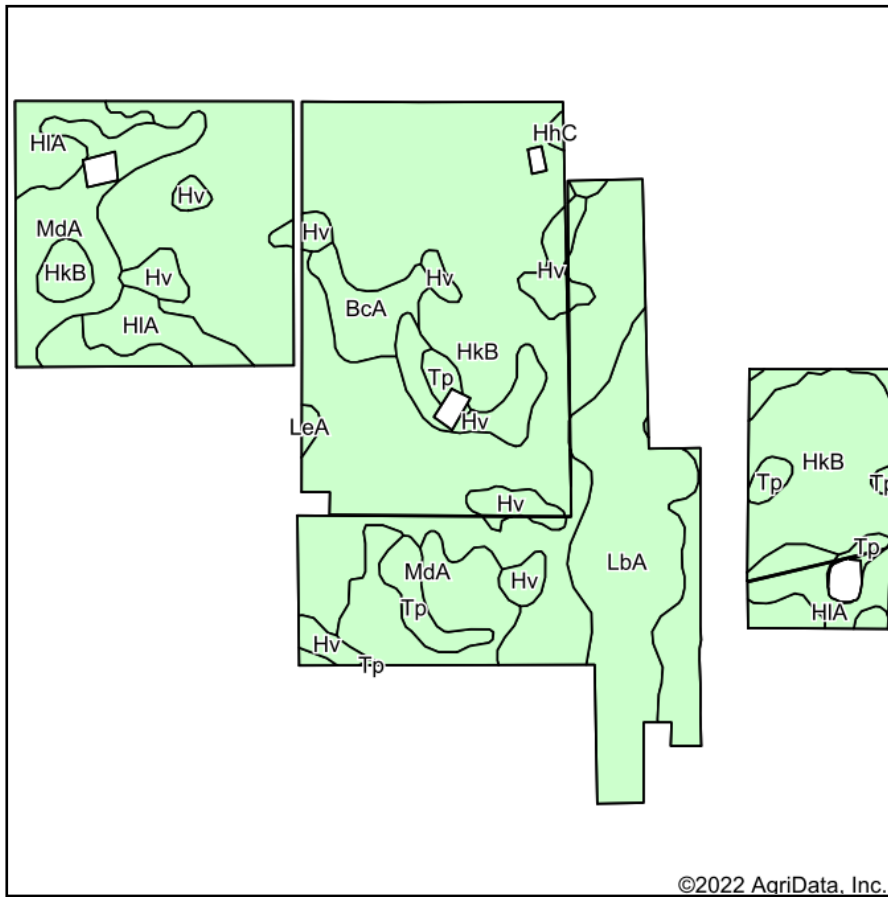

Soils data provided by USDA and NRCS.

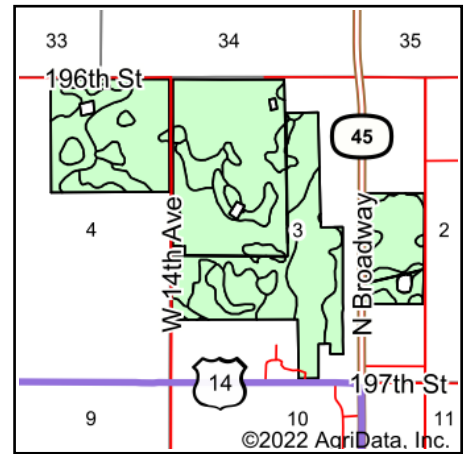

State: **South Dakota**  
 County: **Hand**  
 Location: **3-112N-68W**  
 Township: **Miller**  
 Acres: **569.5**  
 Date: **4/6/2022**

**ADVANTAGE**  
*Land Co.*

Maps Provided By:



Area Symbol: SD059, Soil Area Version: 23

Code	Soil Description	Acres	Percent of field	Non-Irr Class *c	Productivity Index
HkB	Houdek-Prosper loams, 1 to 6 percent slopes	344.68	60.5%	IIe	84
LbA	Bon loam, 0 to 2 percent slopes, rarely flooded	62.14	10.9%	IIc	84
MdA	Dudley-Jerauld silt loams, 0 to 2 percent slopes	54.58	9.6%	IVs	28
Hv	Hoven silt loam, 0 to 1 percent slopes	39.17	6.9%	VIIs	15
HIA	Houdek-Dudley complex, 0 to 2 percent slopes	38.08	6.7%	IIc	61
Tp	Tetonka silt loam, 0 to 1 percent slopes	15.37	2.7%	IVw	56
BcA	Prosper-Stickney loams, nearly level	12.60	2.2%	IIc	84
HhC	Houdek loam, 6 to 9 percent slopes	1.68	0.3%	IIIe	64
LeA	Bon-Northville complex, nearly level	1.20	0.2%	IIc	91
<b>Weighted Average</b>				<b>2.52</b>	<b>71.5</b>

\*c: Using Capabilities Class Dominant Condition Aggregation Method  
 Soils data provided by USDA and NRCS.

# Soils Map

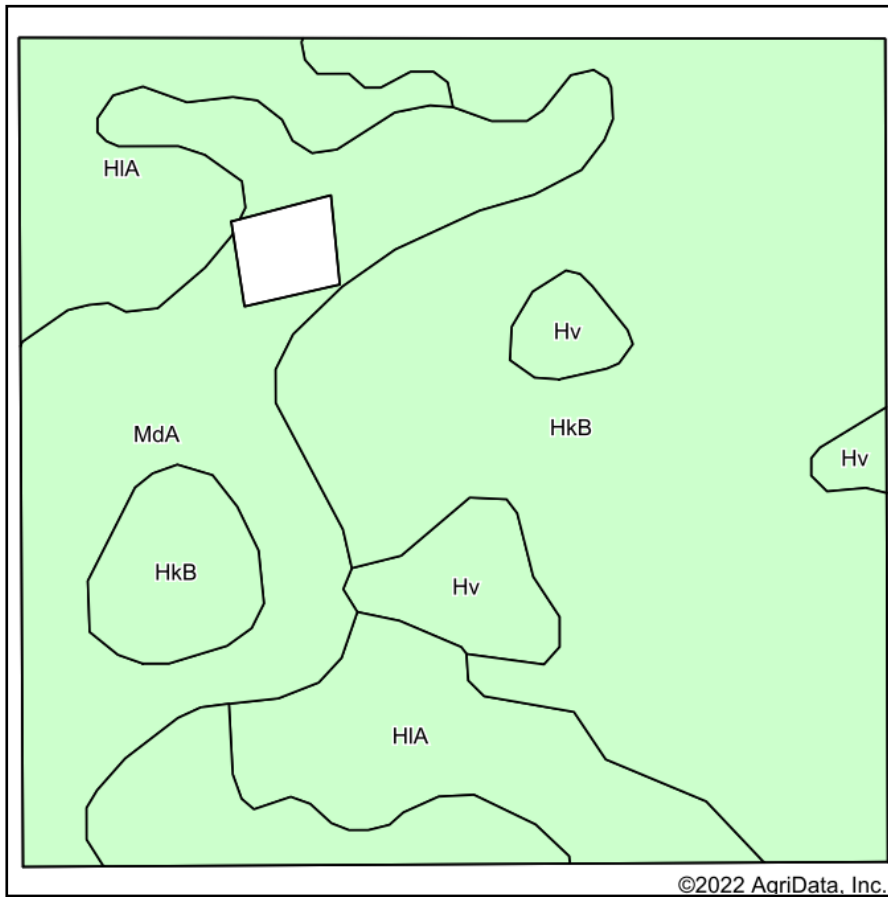

Soils data provided by USDA and NRCS.

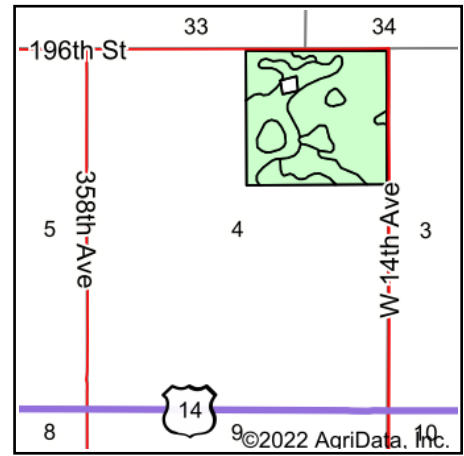

State: **South Dakota**  
 County: **Hand**  
 Location: **3-112N-68W**  
 Township: **Miller**  
 Acres: **131.12**  
 Date: **4/7/2022**

**ADVANTAGE**  
*Land Co.*

Maps Provided By:  
  
 CUSTOMIZED ONLINE MAPPING  
 © AgriData, Inc. 2021 www.AgriDataInc.com



Area Symbol: SD059, Soil Area Version: 23

Code	Soil Description	Acres	Percent of field	Non-Irr Class *c	Productivity Index
HKB	Houdek-Prosper loams, 1 to 6 percent slopes	72.76	55.5%	Ile	84
MdA	Dudley-Jerauld silt loams, 0 to 2 percent slopes	28.73	21.9%	IVs	28
HIA	Houdek-Dudley complex, 0 to 2 percent slopes	23.13	17.6%	IIc	61
Hv	Hoven silt loam, 0 to 1 percent slopes	6.50	5.0%	VIIs	15
<b>Weighted Average</b>				<b>2.64</b>	<b>64.3</b>

\*c: Using Capabilities Class Dominant Condition Aggregation Method  
 Soils data provided by USDA and NRCS.

# Soils Map

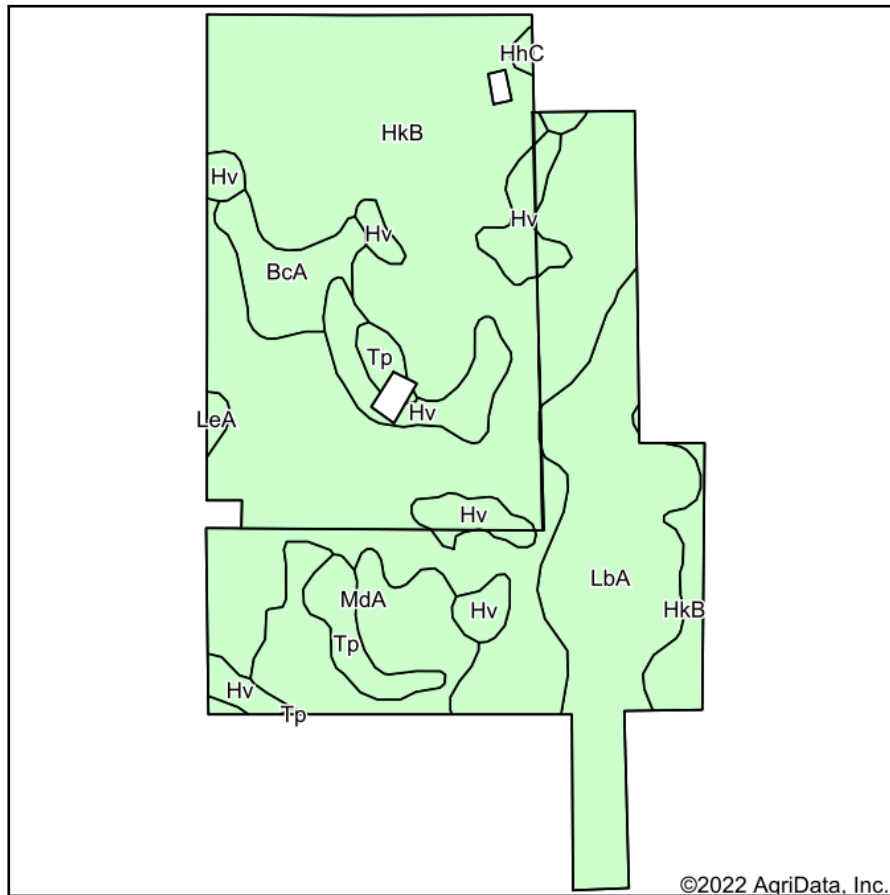

Soils data provided by USDA and NRCS.

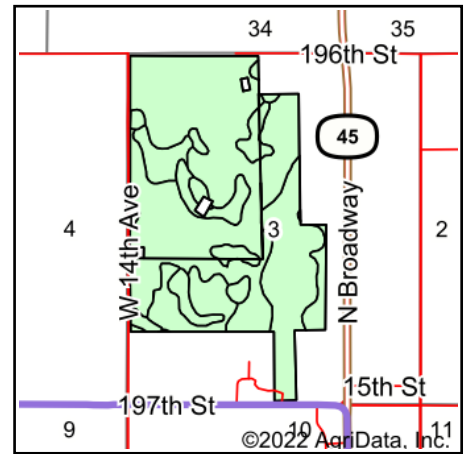

State: **South Dakota**  
 County: **Hand**  
 Location: **3-112N-68W**  
 Township: **Miller**  
 Acres: **366.92**  
 Date: **4/7/2022**

**ADVANTAGE**  
*Land Co.*

Maps Provided By:



Area Symbol: SD059, Soil Area Version: 23

Code	Soil Description	Acres	Percent of field	Non-Irr Class *c	Productivity Index
HkB	Houdek-Prosper loams, 1 to 6 percent slopes	222.77	60.7%	Ile	84
LbA	Bon loam, 0 to 2 percent slopes, rarely flooded	59.76	16.3%	Ilc	84
Hv	Hoven silt loam, 0 to 1 percent slopes	32.89	9.0%	Vls	15
MdA	Dudley-Jerauld silt loams, 0 to 2 percent slopes	25.64	7.0%	IVs	28
BcA	Prosper-Stickney loams, nearly level	12.60	3.4%	Ilc	84
Tp	Tetonka silt loam, 0 to 1 percent slopes	10.35	2.8%	IVw	56
HhC	Houdek loam, 6 to 9 percent slopes	1.71	0.5%	IIIe	64
LeA	Bon-Northville complex, nearly level	1.20	0.3%	Ilc	91
<b>Weighted Average</b>				<b>2.56</b>	<b>73</b>

\*c: Using Capabilities Class Dominant Condition Aggregation Method  
 Soils data provided by USDA and NRCS.

# Soils Map

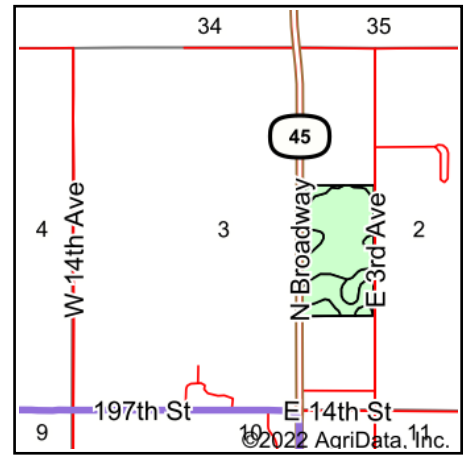
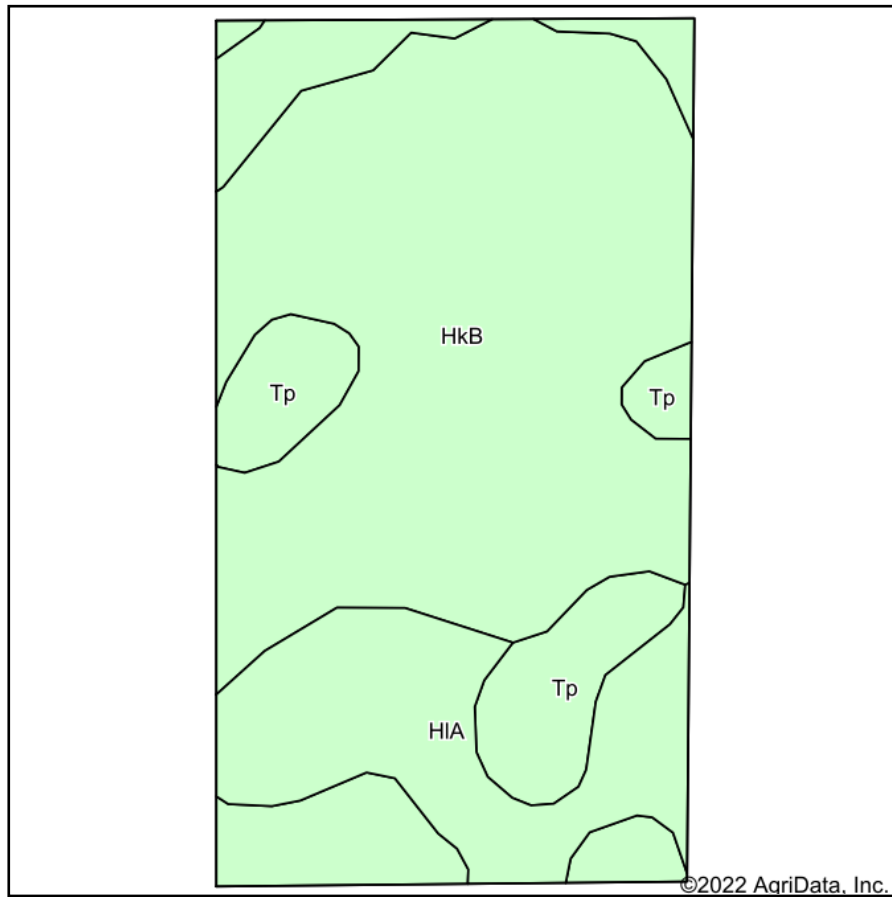

State: **South Dakota**  
 County: **Hand**  
 Location: **3-112N-68W**  
 Township: **Miller**  
 Acres: **65.87**  
 Date: **4/7/2022**

**ADVANTAGE**  
*Land Co.*

Maps Provided By:  
  
 CUSTOMIZED ONLINE MAPPING  
 © AgriData, Inc. 2021 www.AgriDataInc.com



Area Symbol: SD059, Soil Area Version: 23

Code	Soil Description	Acres	Percent of field	Non-Irr Class *c	Productivity Index
HkB	Houdek-Prosper loams, 1 to 6 percent slopes	43.39	65.9%	Ile	84
HIA	Houdek-Dudley complex, 0 to 2 percent slopes	15.24	23.1%	IIc	61
Tp	Tetonka silt loam, 0 to 1 percent slopes	7.24	11.0%	IVw	56
<b>Weighted Average</b>				<b>2.22</b>	<b>75.6</b>

\*c: Using Capabilities Class Dominant Condition Aggregation Method  
 Soils data provided by USDA and NRCS.

# Soils Map

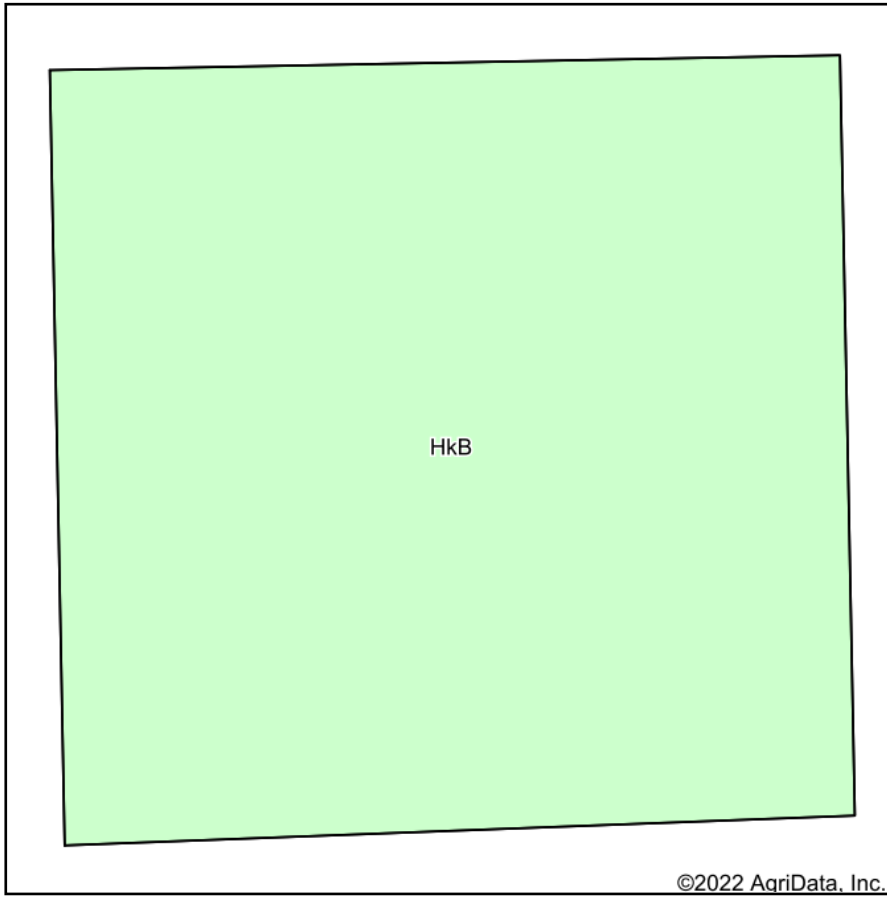

Soils data provided by USDA and NRCS.

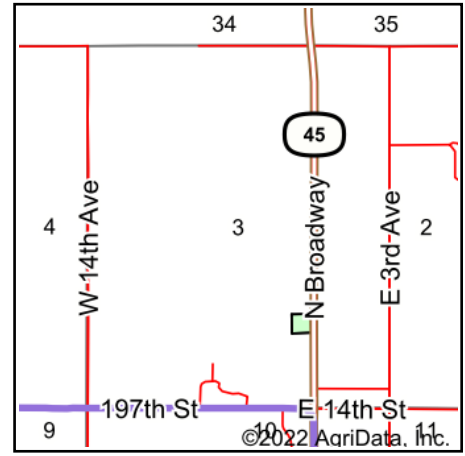

State: **South Dakota**  
 County: **Hand**  
 Location: **3-112N-68W**  
 Township: **Miller**  
 Acres: **2.61**  
 Date: **4/7/2022**

**ADVANTAGE**  
*Land Co.*

Maps Provided By:



© AgriData, Inc. 2021

www.AgriDataInc.com



Area Symbol: SD059, Soil Area Version: 23

Code	Soil Description	Acres	Percent of field	Non-Irr Class *c	Productivity Index
HkB	Houdek-Prosper loams, 1 to 6 percent slopes	2.61	100.0%	Ile	84
<b>Weighted Average</b>				<b>2.00</b>	<b>84</b>

\*c: Using Capabilities Class Dominant Condition Aggregation Method

Soils data provided by USDA and NRCS.

# Soils Map

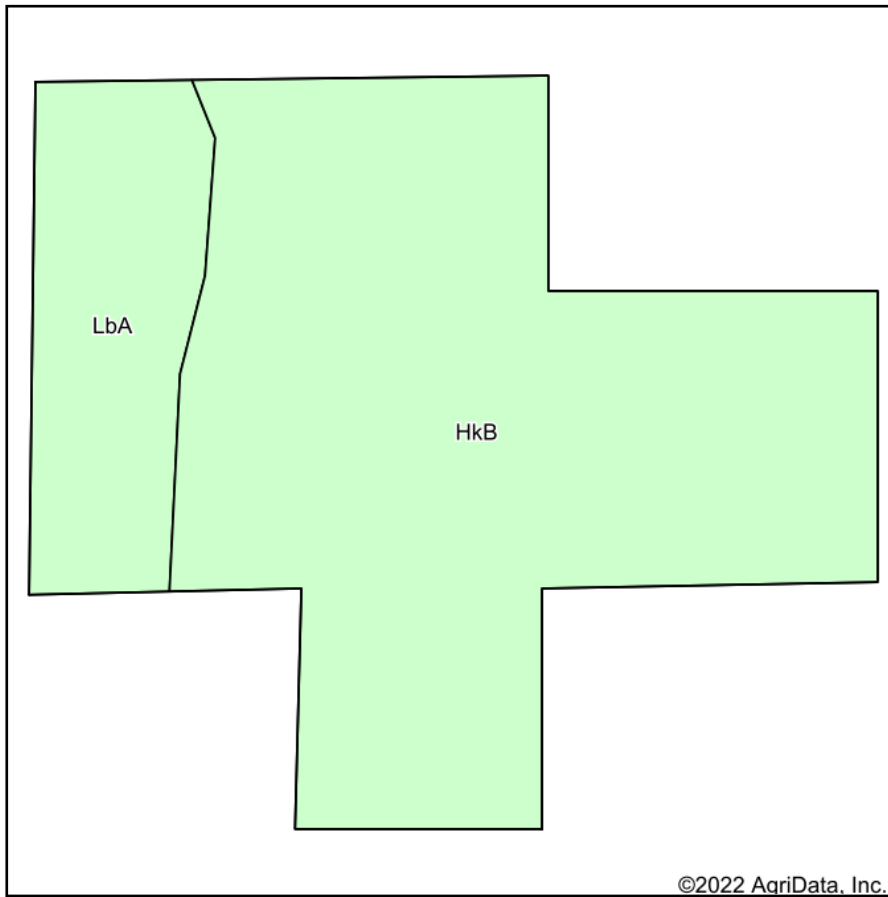

Soils data provided by USDA and NRCS.

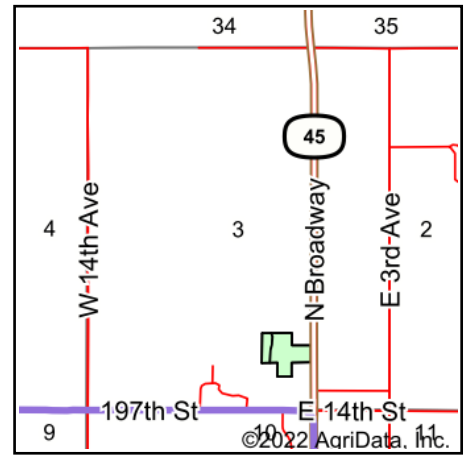

State: **South Dakota**  
 County: **Hand**  
 Location: **3-112N-68W**  
 Township: **Miller**  
 Acres: **9.99**  
 Date: **4/7/2022**

**ADVANTAGE**  
*Land Co.*

Maps Provided By:



Area Symbol: SD059, Soil Area Version: 23

Code	Soil Description	Acres	Percent of field	Non-Irr Class *c	Productivity Index
HkB	Houdek-Prosper loams, 1 to 6 percent slopes	8.05	80.6%	Ile	84
LbA	Bon loam, 0 to 2 percent slopes, rarely flooded	1.94	19.4%	IIc	84
<b>Weighted Average</b>				<b>2.00</b>	<b>84</b>

\*c: Using Capabilities Class Dominant Condition Aggregation Method  
 Soils data provided by USDA and NRCS.