

Soils Map

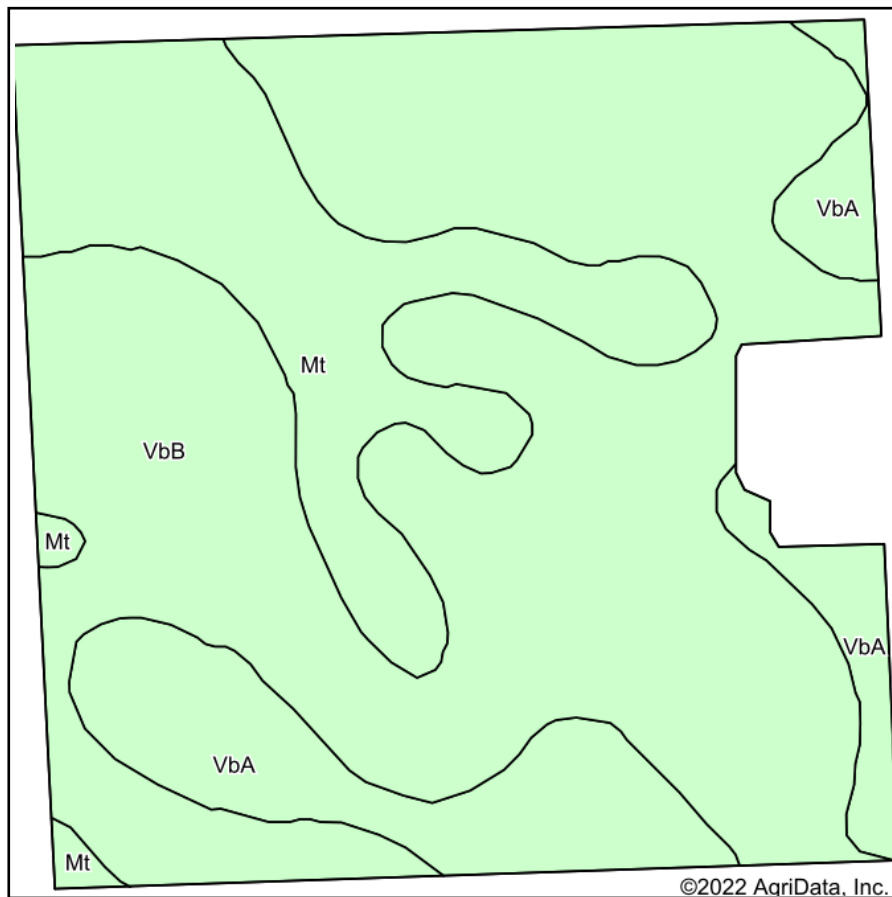

Soils data provided by USDA and NRCS.

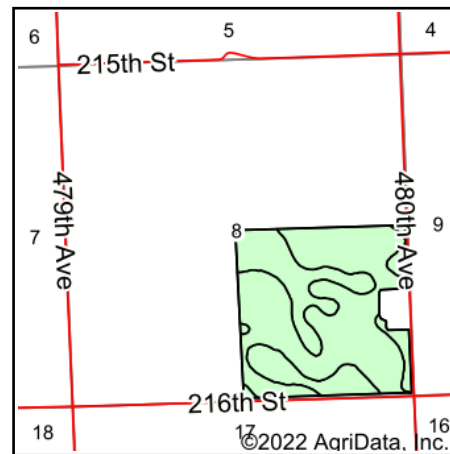

State: **South Dakota**
 County: **Brookings**
 Location: **8-109N-48W**
 Township: **Parnell**
 Acres: **149.1**
 Date: **4/11/2022**

ADVANTAGE
Land Co.

Maps Provided By:



Area Symbol: SD011, Soil Area Version: 29

Code	Soil Description	Acres	Percent of field	Non-Irr Class *c	Productivity Index
VbB	Vienna-Brookings complex, 1 to 6 percent slopes	95.88	64.3%	Ile	86
Mt	Mckranz-Badger silty clay loams, 0 to 2 percent slopes	30.26	20.3%	Ils	79
VbA	Vienna-Brookings complex, 0 to 2 percent slopes	22.96	15.4%	Is	90
Weighted Average				1.85	85.2

*c: Using Capabilities Class Dominant Condition Aggregation Method
 Soils data provided by USDA and NRCS.