

PLAT OF

LOT 1 OF THOMAS ADDITION IN THE SW ¼ OF THE NE ¼ OF SECTION 3, T116N,
R64W OF THE 5TH P.M., SPINK COUNTY, SOUTH DAKOTA.

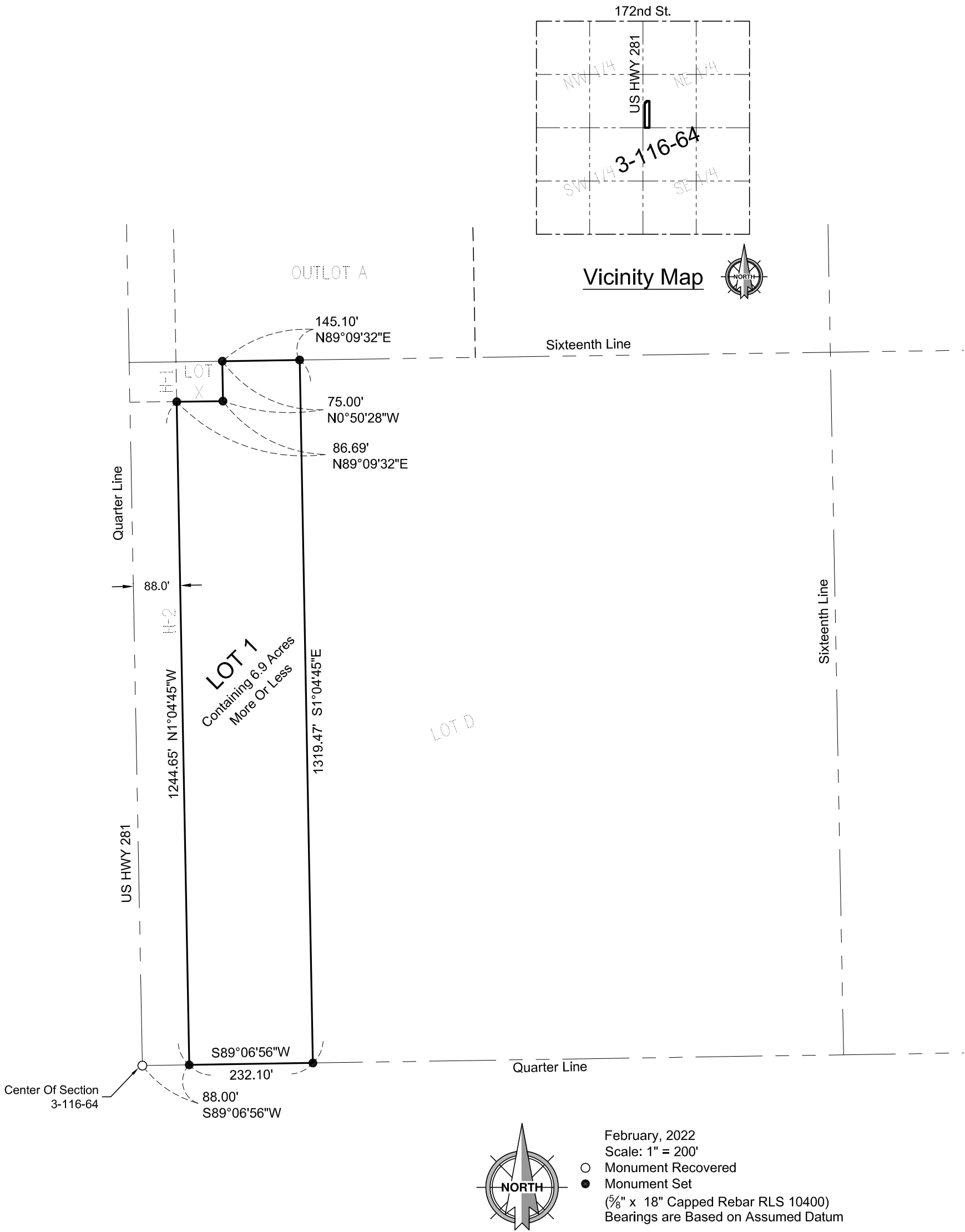

SURVEYOR'S CERTIFICATE

I, Andrew E. Kangas, a Registered Land Surveyor of the State of South Dakota, do hereby certify that on or before the 9th day of February, 2022 and at the request of the owner of the real property hereinafter described, surveyed and platted a portion of the SW ¼ of the NE ¼ of Section 3, Township 116 North, Range 64 West of the 5th P.M. Spink County, South Dakota, as shown on the plat, and marked upon the ground boundaries thereof in the manner shown on the plat, and that the attached plat is a true and correct representation of said survey and that the parcel of land so platted contains: "PLAT OF LOT 1 OF THOMAS ADDITION IN THE SW ¼ OF THE NE ¼ OF SECTION 3, T116N, R64W OF THE 5TH P.M., SPINK COUNTY, SOUTH DAKOTA".

IN WITNESS WHEREOF, I have executed this Surveyor's Certificate this 9th day of February, 2022.

Prepared By:



Civil Engineers & Land Surveyors
Brookings, South Dakota
Ph. 605-696-3200

