

South Dakota
Kingsbury

U.S. Department of Agriculture
Farm Service Agency

FARM: 884
Prepared: 1/28/22 5:06 PM
Crop Year: 2022
Page: 1 of 4

Report ID: FSA-156EZ

Abbreviated 156 Farm Record

DISCLAIMER: This is data extracted from the web farm database. Because of potential messaging failures in MIDAS, this data is not guaranteed to be an accurate and complete representation of data contained in the MIDAS system, which is the system of record for Farm Records.

Operator Name

Farm Identifier

Farms Associated with Operator:
None

ARC/PLC G/I/F Eligibility: Eligible

CRP Contract Number(s): None

Farmland	Cropland	DCP Cropland	WBP	WRP	EWP	CRP Cropland	GRP	Farm Status	Number of Tracts

State Conservation	Other Conservation	Effective DCP Cropland	Double Cropped	MPL/FWP	Native Sod

ARC/PLC					
PLC	ARC-CO	ARC-IC	PLC-Default	ARC-CO-Default	ARC-IC-Default

Crop	Base Acreage	PLC Yield	CCC-505 CRP Reduction	HIP

Tract Number: 1381 Description: SW 15-111-57

FSA Physical Location : Kingsbury, SD ANSI Physical Location: Kingsbury, SD

BIA Range Unit Number:

HEL Status: NHEL: no agricultural commodity planted on undetermined fields

Wetland Status: Tract contains a wetland or farmed wetland

WL Violations: None

Farmland	Cropland	DCP Cropland	WBP	WRP	EWP	CRP Cropland	GRP
158.54	157.65	157.65	0.0	0.0	0.0	0.0	0.0
State Conservation	Other Conservation	Effective DCP Cropland	Double Cropped	MPL/FWP	Native Sod		
0.0	0.0	157.65	0.0	0.0	0.0		

Crop	Base Acreage	PLC Yield	CCC-505 CRP Reduction
WHEAT	29.61	48	0.00
CORN	15.53	119	0.00
SOYBEANS	16.08	37	0.00

South Dakota
Kingsbury

U.S. Department of Agriculture
Farm Service Agency

FARM: 884
Prepared: 1/28/22 5:06 PM
Crop Year: 2022
Page: 2 of 4

Report ID: FSA-156EZ

Abbreviated 156 Farm Record

DISCLAIMER: This is data extracted from the web farm database. Because of potential messaging failures in MIDAS, this data is not guaranteed to be an accurate and complete representation of data contained in the MIDAS system, which is the system of record for Farm Records.

Crop	Base Acreage	PLC Yield	CCC-505 CRP Reduction
Total Base Acres:		61.22	
Owners: NELSON, SHIRLEY MARIE		DANIELSON, JARED	
DANIELSON, JOSHUA		DANIELSON, JAYME	
DANIELSON, LAURIE			
Other Producers:			

Tract Number:

FSA Physical Location :

ANSI Physical Location:

BIA Range Unit Number:

Wetland Status:

WL Violations:

Other Producers:



United States
Department of
Agriculture

Kingsbury County, South Dakota

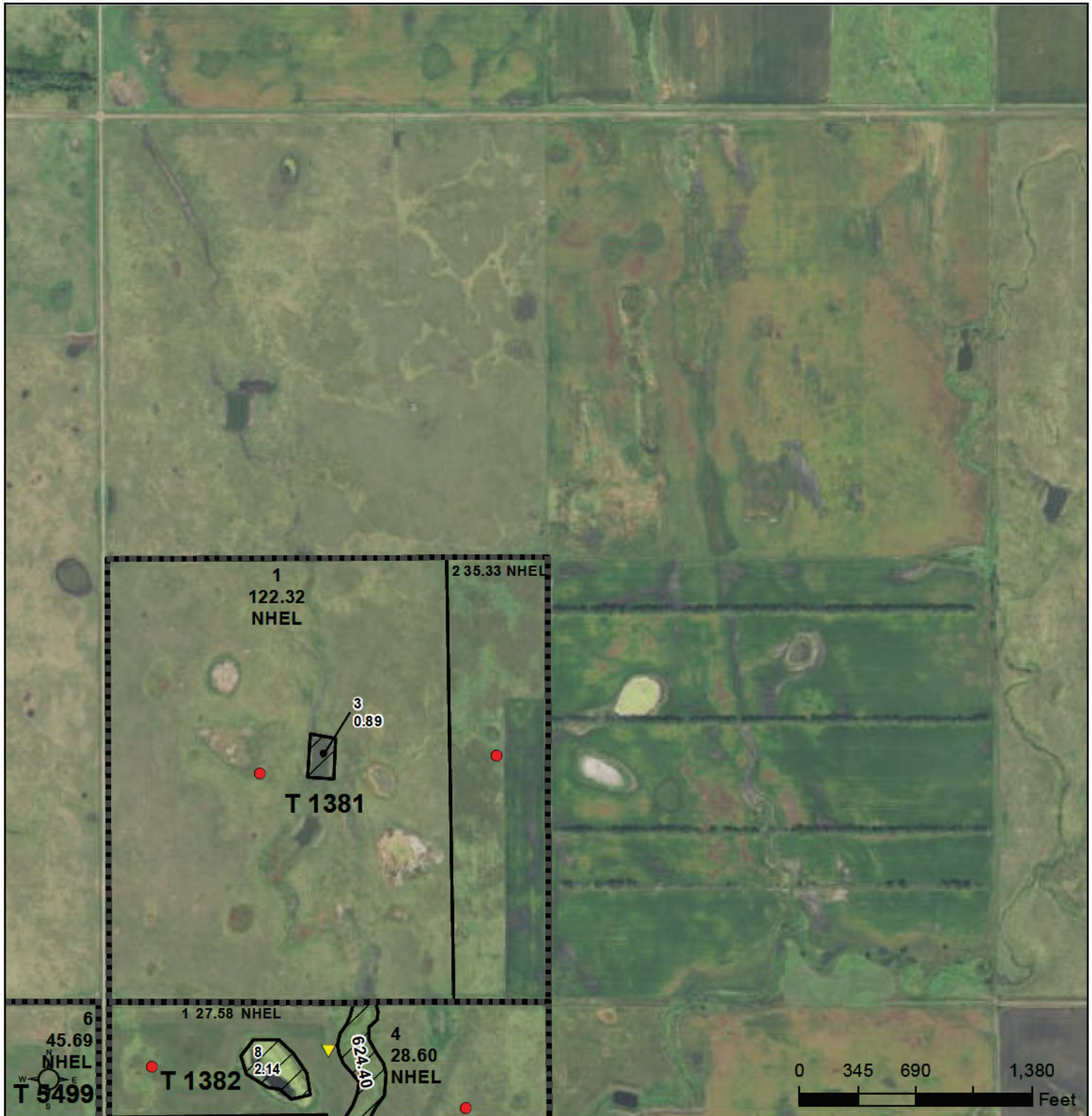

Common Land Unit Tract Boundary
 Non-Cropland
 Cropland

Wetland Determination
 Restricted Use
 Limited Restrictions
 Exempt from Conservation
 Compliance Provisions

2021 Program Year

Map Created May 19, 2021

Farm 884

15-111N-57W-Kingsbury

United States Department of Agriculture (USDA) Farm Service Agency (FSA) maps are for FSA Program administration only. This map does not represent a legal survey or reflect actual ownership; rather it depicts the information provided directly from the producer and/or National Agricultural Imagery Program (NAIP) imagery. The producer accepts the data 'as is' and assumes all risks associated with its use. USDA-FSA assumes no responsibility for actual or consequential damage incurred as a result of any user's reliance on this data outside FSA Programs. Wetland identifiers do not represent the size, shape, or specific determination of the area. Refer to your original determination (CPA-026 and attached maps) for exact boundaries and determinations or contact USDA Natural Resources Conservation Service (NRCS).