



United States  
Department of  
Agriculture

## Spink County, South Dakota



**Common Land Unit**   PLSS

- Cropland
- Tract Boundary

**Wetland Determination Identifiers**

- Restricted Use
- ▼ Limited Restrictions
- Exempt from Conservation
- Compliance Provisions

**Unless Noted Otherwise:**  
**ALL Beans are COM. ALL Corn is YEL**  
**ALL crops NON-IRR; Intended use GR; Solid Planting Pattern**  
**Grass: cropland-SMO BRO; NC=NAG**

**Shares:** \_\_\_\_\_  
**Initial and Date:** \_\_\_\_\_

**2021 Program Year**  
 Map Created June 22, 2021

**Farm 8733**

**3 -116N -64W**

United States Department of Agriculture (USDA) Farm Service Agency (FSA) maps are for FSA Program administration only. This map does not represent a legal survey or reflect actual ownership; rather it depicts the information provided directly from the producer and/or National Agricultural Imagery Program (NAIP) imagery. The producer accepts the data 'as is' and assumes all risks associated with its use. USDA-FSA assumes no responsibility for actual or consequential damage incurred as a result of any user's reliance on this data outside FSA Programs. Wetland identifiers do not represent the size, shape, or specific determination of the area. Refer to your original determination (CPA-026 and attached maps) for exact boundaries and determinations or contact USDA Natural Resources Conservation Service (NRCS).



United States  
Department of  
Agriculture

## Spink County, South Dakota

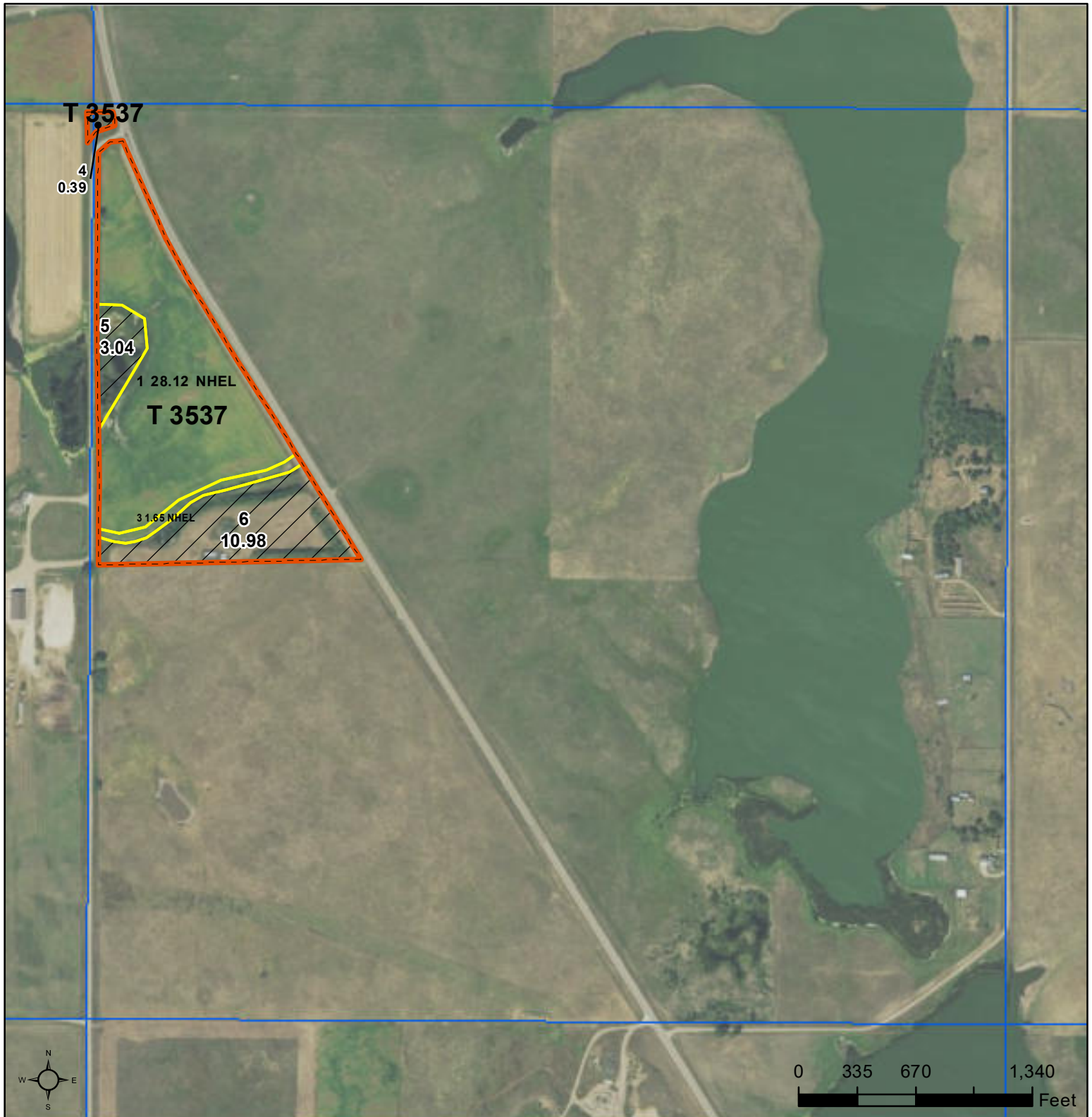

**Common Land Unit**

- Tract Boundary
- PLSS
- Non-Cropland
- Cropland

**Wetland Determination Identifiers**

- Restricted Use
- Limited Restrictions
- Exempt from Conservation
- Compliance Provisions

**Unless Noted Otherwise:**  
**ALL Beans are COM. ALL Corn is YEL**  
**ALL crops NON-IRR; Intended use GR; Solid Planting Pattern**  
**Grass: cropland-SMO BRO; NC=NAG**

**Shares:** \_\_\_\_\_  
**Initial and Date:** \_\_\_\_\_

**2021 Program Year**  
Map Created June 22, 2021

**Farm 8733**

**34 -116N -64W**

United States Department of Agriculture (USDA) Farm Service Agency (FSA) maps are for FSA Program administration only. This map does not represent a legal survey or reflect actual ownership; rather it depicts the information provided directly from the producer and/or National Agricultural Imagery Program (NAIP) imagery. The producer accepts the data 'as is' and assumes all risks associated with its use. USDA-FSA assumes no responsibility for actual or consequential damage incurred as a result of any user's reliance on this data outside FSA Programs. Wetland identifiers do not represent the size, shape, or specific determination of the area. Refer to your original determination (CPA-026 and attached maps) for exact boundaries and determinations or contact USDA Natural Resources Conservation Service (NRCS).