





CLU	Acres	HEL	Crop
1	150.23	NHEL	NC
2	0.97	UHEL	NC
3	3.0	UHEL	NC
4	1.01	UHEL	NC
5	0.83	UHEL	NC
6	1.52	UHEL	NC
7	0.65	UHEL	NC
8	1.53	UHEL	NC

Page Cropland Total: 150.23 acres



Map Created April 21, 2021

- Common Land Unit**
-  Cropland
 -  Non-Cropland
 -  Tract Boundary
 -  PLSS
- Wetland Determination Identifiers**
-  Restricted Use
 -  Limited Restrictions
 -  Exempt from Conservation Compliance Provisions

USDA FSA maps are for FSA Program administration only. This map does not represent a legal survey or reflect actual ownership, rather it depicts the information provided directly from the producer and/or the NAIP imagery. The producer accepts the data as is and assumes all risks associated with its use. The USDA Farm Service Agency assumes no responsibility for actual or consequential damage incurred as a result of any user's reliance on this data outside FSA Programs. Wetland identifiers do not represent the size, shape, or specific determination of the area. Refer to your original determination (CPA-026 and attached maps) for exact boundaries and determinations or contact NRCS.

SOUTH DAKOTA

DEUEL

Form: FSA-156EZ

See Page 2 for non-discriminatory Statements.

 United States Department of Agriculture
 Farm Service Agency

FARM : 5427

Prepared : 9/30/21 9:09 AM

Crop Year : 2022

Abbreviated 156 Farm Record

Operator Name : [REDACTED]
 Farms Associated with Operator : [REDACTED]
 CRP Contract Number(s) : None
 Recon ID : None
 Transferred From : None
 ARCPLC G//F Eligibility : Eligible

Farm Land Data

Farmland	Cropland	DCP Cropland	WBP	WRP	CRP	GRP	Sugarcane	Farm Status	Number Of Tracts
159.74	150.23	150.23	0.00	0.00	0.00	0.00	0.00	Active	1
State Conservation	Other Conservation	Effective DCP Cropland	Double Cropped		MPL	Acre Election	EWP	DCP Ag.Rel. Activity	Broken From Native Sod
0.00	0.00	150.23	0.00		0.00		0.00	0.00	0.00

Crop Election Choice

ARC Individual	ARC County	Price Loss Coverage
None	CORN, SOYBN	None

DCP Crop Data

Crop Name	Base Acres	CCC-505 CRP Reduction Acres	PLC Yield	HIP
Corn	65.62	0.00	106	0
Soybeans	9.88	0.00	30	0
TOTAL	75.50	0.00		

NOTES

Tract Number : 2761

Description : NW 16-117-49
 FSA Physical Location : SOUTH DAKOTA/DEUEL
 ANSI Physical Location : SOUTH DAKOTA/DEUEL
 BIA Unit Range Number :
 HEL Status : NHEL: No agricultural commodity planted on undetermined fields
 Wetland Status : Wetland determinations not complete
 WL Violations : None
 Owners : WETLANDS AMERICA TRUST, INC.
 Other Producers : [REDACTED]
 Recon ID : None

Tract Land Data

Farm Land	Cropland	DCP Cropland	WBP	WRP	CRP	GRP	Sugarcane
159.74	150.23	150.23	0.00	0.00	0.00	0.00	0.00
State Conservation	Other Conservation	Effective DCP Cropland	Double Cropped	MPL	EWP	DCP Ag. Rel Activity	Broken From Native Sod
0.00	0.00	150.23	0.00	0.00	0.00	0.00	0.00

SOUTH DAKOTA
DEUEL

Form: FSA-156EZ



United States Department of Agriculture
Farm Service Agency

Abbreviated 156 Farm Record

FARM : 5427

Prepared : 9/30/21 9:09 AM

Crop Year : 2022

DCP Crop Data

Tract 2761 Continued ...

Crop Name	Base Acres	CCC-505 CRP Reduction Acres	PLC Yield
Corn	65.62	0.00	106
Soybeans	9.88	0.00	30
TOTAL	75.50	0.00	

NOTES

In accordance with Federal civil rights law and U.S. Department of Agriculture (USDA) civil rights regulations and policies, the USDA, its Agencies, offices, and employees, and institutions participating in or administering USDA programs are prohibited from discriminating based on race, color, national origin, religion, sex, gender identity (including gender expression), sexual orientation, disability, age, marital status, family/parental status, income derived from a public assistance program, political beliefs, or reprisal or retaliation for prior civil rights activity, in any program or activity conducted or funded by USDA (not all bases apply to all programs). Remedies and complaint filing deadlines vary by program or incident.

Persons with disabilities who require alternative means of communication for program information (e.g., Braille, large print, audiotape, American Sign Language, etc.) should contact the responsible Agency or USDA's TARGET Center at (202) 720-2600 (voice and TTY) or contact USDA through the Federal Relay Service at (800) 877-8339. Additionally, program information may be made available in languages other than English.

To file a program discrimination complaint, complete the USDA Program Discrimination Complaint Form, AD-3027, found online at http://www.ascr.usda.gov/complaint_filing_cust.html and at any USDA office or write a letter addressed to USDA and provide in the letter all of the information requested in the form. To request a copy of the complaint form, call (866) 632-9992. Submit your completed form or letter to USDA by: (1) mail: U.S. Department of Agriculture Office of the Assistant Secretary for Civil Rights 1400 Independence Avenue, SW Washington, D.C. 20250-9410; (2) fax: (202) 690-7442; or (3) e-mail: program.intake@usda.gov. USDA is an equal opportunity provider, employer, and lender.

CLU Acres	HEL	Crop
1 25.56	NHEL	
2 91.47	NHEL	
3 0.49	UHEL	NC
4 0.14	UHEL	NC
5 2.91	UHEL	NC
6 6.33	UHEL	NC
7 0.35	UHEL	NC
8 1.97	UHEL	NC
9 1.61	UHEL	NC
10 1.25	UHEL	NC
11 26.97	UHEL	NC



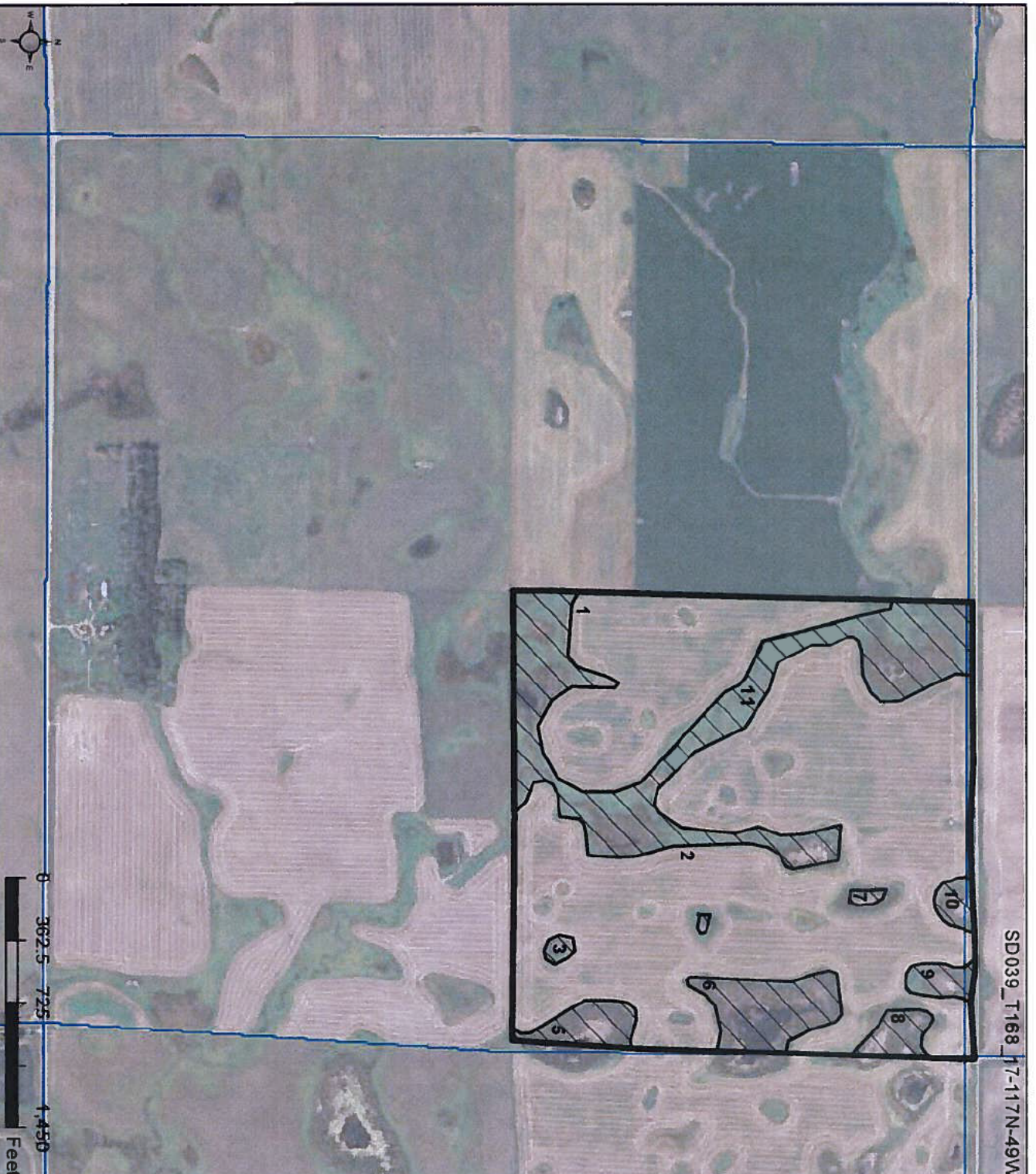

Page Cropland Total: 117.03 acres



Common Land Unit

-  Cropland
-  Non-Cropland
-  Tract Boundary
-  PLSS

Wetland Determination Identifiers

-  Restricted Use
-  Limited Restrictions
-  Exempt from Conservation
-  Compliance Provisions



CWD Map Copy

Legal: 17-117-49

Tract: 168

9/29/2021



Deuel County
Clear Lake Field Office

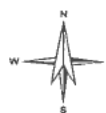

SOUTH DAKOTA

DEUEL

Form: FSA-156EZ

See Page 2 for non-discriminatory Statements.

 United States Department of Agriculture
 Farm Service Agency

FARM : 6103

Prepared : 9/30/21 9:09 AM

Crop Year : 2022

Abbreviated 156 Farm Record

Operator Name : [REDACTED]
 Farms Associated with Operator : [REDACTED]
 CRP Contract Number(s) : None
 Recon ID : 46-039-2016-179
 Transferred From : None
 ARCPLC G//F Eligibility : Eligible

Farm Land Data

Farmland	Cropland	DCP Cropland	WBP	WRP	CRP	GRP	Sugarcane	Farm Status	Number Of Tracts
159.05	117.03	117.03	0.00	0.00	0.00	0.00	0.00	Active	1
State Conservation	Other Conservation	Effective DCP Cropland	Double Cropped		MPL	Acre Election	EWP	DCP Ag.Rel. Activity	Broken From Native Sod
0.00	0.00	117.03	0.00		0.00		0.00	0.00	0.00

Crop Election Choice

ARC Individual	ARC County	Price Loss Coverage
None	WHEAT, OATS, CORN	None

DCP Crop Data

Crop Name	Base Acres	CCC-505 CRP Reduction Acres	PLC Yield	HIP
Wheat	12.00	0.00	30	
Oats	22.90	0.00	44	
Corn	1.00	0.00	132	0
TOTAL	35.90	0.00		

NOTES

--

Tract Number : 168

Description : NE 17 117 49
 FSA Physical Location : SOUTH DAKOTA/DEUEL
 ANSI Physical Location : SOUTH DAKOTA/DEUEL
 BIA Unit Range Number :
 HEL Status : NHEL: No agricultural commodity planted on undetermined fields
 Wetland Status : Tract contains a wetland or farmed wetland
 WL Violations : None
 Owners : WETLANDS AMERICA TRUST, INC.
 Other Producers : [REDACTED]
 Recon ID : None

Tract Land Data

Farm Land	Cropland	DCP Cropland	WBP	WRP	CRP	GRP	Sugarcane
159.05	117.03	117.03	0.00	0.00	0.00	0.00	0.00
State Conservation	Other Conservation	Effective DCP Cropland	Double Cropped	MPL	EWP	DCP Ag. Rel Activity	Broken From Native Sod
0.00	0.00	117.03	0.00	0.00	0.00	0.00	0.00

SOUTH DAKOTA
DEUEL
Form: FSA-156EZ



United States Department of Agriculture
Farm Service Agency

Abbreviated 156 Farm Record

FARM : 6103
Prepared : 9/30/21 9:09 AM
Crop Year : 2022

DCP Crop Data

Tract 168 Continued ...

Crop Name	Base Acres	CCC-505 CRP Reduction Acres	PLC Yield
Wheat	12.00	0.00	30
Oats	22.90	0.00	44
Corn	1.00	0.00	132
TOTAL	35.90	0.00	

NOTES

In accordance with Federal civil rights law and U.S. Department of Agriculture (USDA) civil rights regulations and policies, the USDA, its Agencies, offices, and employees, and institutions participating in or administering USDA programs are prohibited from discriminating based on race, color, national origin, religion, sex, gender identity (including gender expression), sexual orientation, disability, age, marital status, family/parental status, income derived from a public assistance program, political beliefs, or reprisal or retaliation for prior civil rights activity, in any program or activity conducted or funded by USDA (not all bases apply to all programs). Remedies and complaint filing deadlines vary by program or incident.

Persons with disabilities who require alternative means of communication for program information (e.g., Braille, large print, audiotape, American Sign Language, etc.) should contact the responsible Agency or USDA's TARGET Center at (202) 720-2600 (voice and TTY) or contact USDA through the Federal Relay Service at (800) 877-8339. Additionally, program information may be made available in languages other than English.

To file a program discrimination complaint, complete the USDA Program Discrimination Complaint Form, AD-3027, found online at http://www.ascr.usda.gov/complaint_filing_cust.html and at any USDA office or write a letter addressed to USDA and provide in the letter all of the information requested in the form. To request a copy of the complaint form, call (866) 632-9992. Submit your completed form or letter to USDA by: (1) mail: U.S. Department of Agriculture Office of the Assistant Secretary for Civil Rights 1400 Independence Avenue, SW Washington, D.C. 20250-9410; (2) fax: (202) 690-7442; or (3) e-mail: program.intake@usda.gov. USDA is an equal opportunity provider, employer, and lender.