

Soils Map

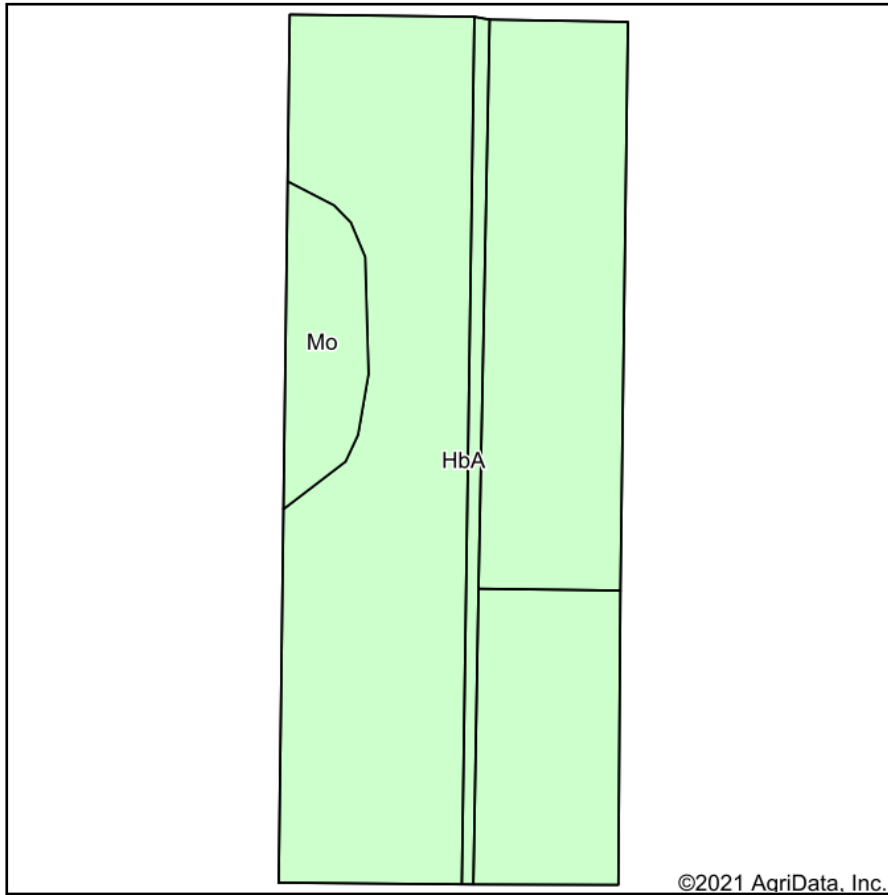

Soils data provided by USDA and NRCS.

©2021 AgriData, Inc.

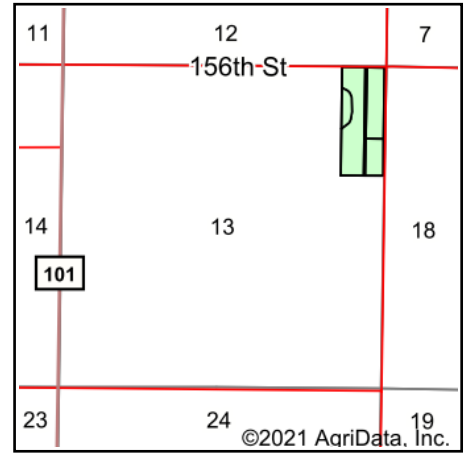

State: **South Dakota**

County: **Potter**

Location: **13-119N-75W**

Township: **East Potter**

Acres: **28.38**

Date: **9/10/2021**

ADVANTAGE
Land Co.

Maps Provided By:



© AgriData, Inc. 2021

www.AgriDataInc.com

Area Symbol: SD107, Soil Area Version: 24

Code	Soil Description	Acres	Percent of field	Non-Irr Class *c	Productivity Index
HbA	Highmore silt loam, 0 to 2 percent slopes	26.30	92.7%	IIc	92
Mo	Mobridge silt loam, 0 to 2 percent slopes	2.08	7.3%	IIc	94
Weighted Average					92.1

*c: Using Capabilities Class Dominant Condition Aggregation Method
Soils data provided by USDA and NRCS.