

Soils Map

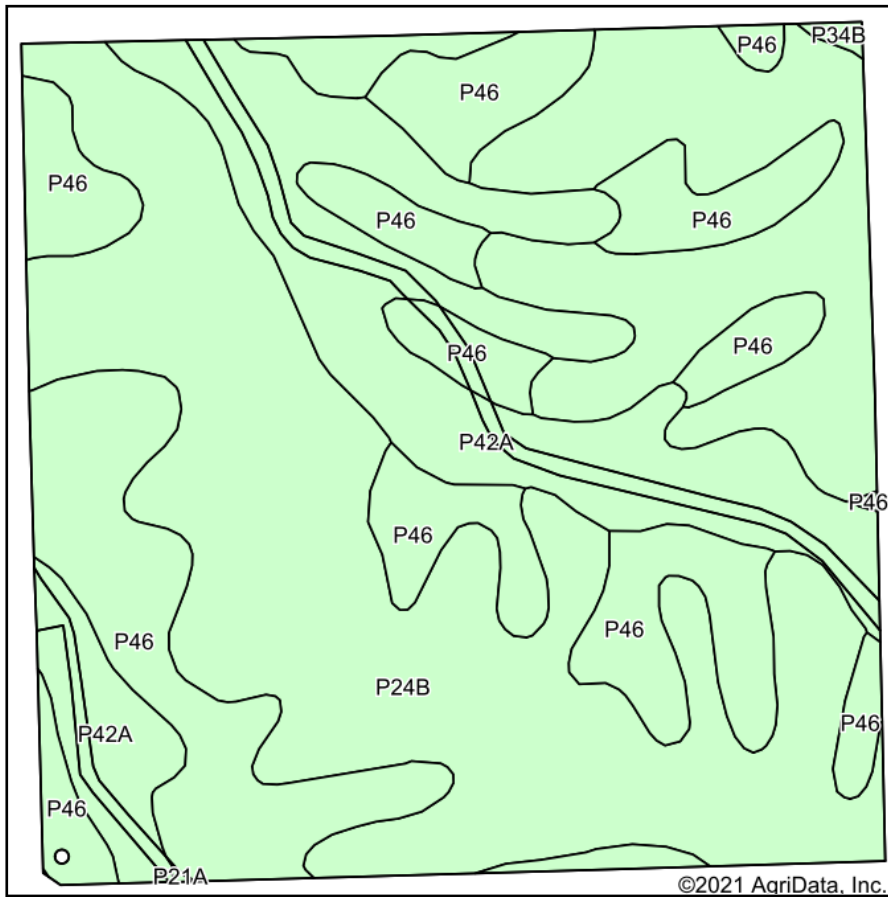

Soils data provided by USDA and NRCS.

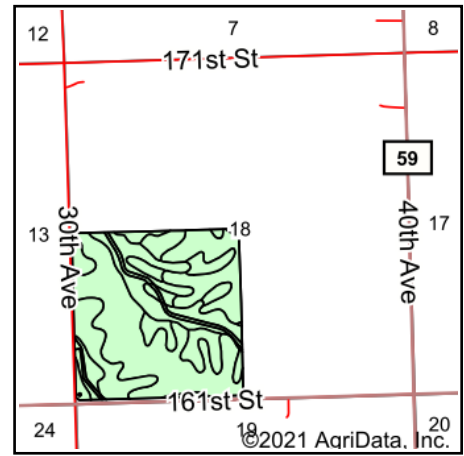

State: **Minnesota**
 County: **Rock**
 Location: **18-103N-46W**
 Township: **Springwater**
 Acres: **155.34**
 Date: **7/30/2021**

ADVANTAGE
Land Co.

Maps Provided By:

 CUSTOMIZED ONLINE MAPPING
 © AgriData, Inc. 2021 www.AgriDataInc.com



Area Symbol: MN133, Soil Area Version: 18

Code	Soil Description	Acres	Percent of field	Non-Irr Class *c	Irr Class *c	Productivity Index
P24B	Moody silty clay loam, cool, 2 to 6 percent slopes	80.63	51.9%	Ile		95
P46	Trent silty clay loam, 0 to 3 percent slopes	44.85	28.9%	I	I	100
P42A	Whitewood silty clay loam, 0 to 2 percent slopes	29.58	19.0%	IIw		94
P34B	Splitrock silty clay loam, 2 to 5 percent slopes	0.28	0.2%	Ile		91
Weighted Average						96.2

*c: Using Capabilities Class Dominant Condition Aggregation Method
 Soils data provided by USDA and NRCS.