

Soils Map

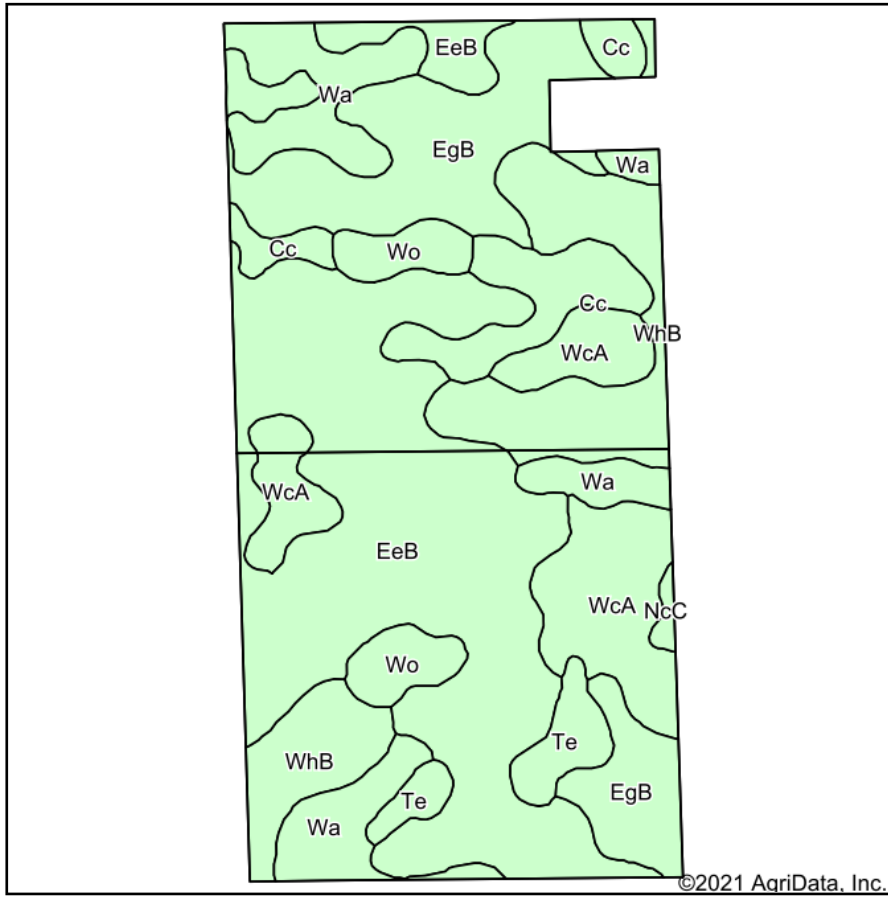

Soils data provided by USDA and NRCS.

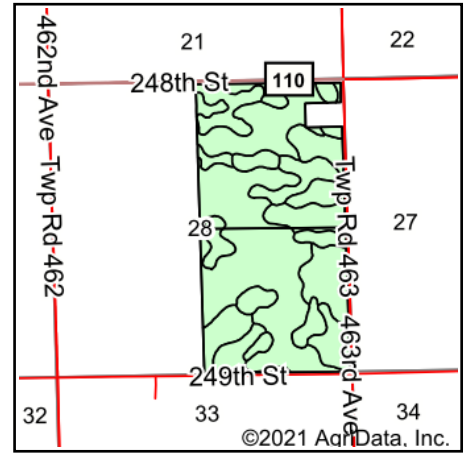

State: **South Dakota**
 County: **Minnehaha**
 Location: **28-104N-51W**
 Township: **Taopi**
 Acres: **304.42**
 Date: **6/14/2021**

ADVANTAGE
Land Co.

Maps Provided By:



Area Symbol: SD099, Soil Area Version: 23

Code	Soil Description	Acres	Percent of field	Non-Irr Class *c	Irr Class *c	Productivity Index
EeB	Egan-Ethan-Trent complex, 1 to 6 percent slopes	112.59	37.0%	Ile		81
EgB	Egan-Wentworth-Trent complex, 2 to 6 percent slopes	48.63	16.0%	Ile		84
WhB	Wentworth-Trent complex, 2 to 6 percent slopes	38.88	12.8%	Ile		87
WcA	Wentworth-Chancellor-Wakonda silty clay loams, 0 to 2 percent slopes	33.78	11.1%	Iw		88
Wa	Wakonda-Chancellor complex, 0 to 2 percent slopes	30.49	10.0%	Ils		83
Cc	Chancellor-Tetonka complex, 0 to 2 percent slopes	19.15	6.3%	Ilw		75
Wo	Worthing silty clay loam, 0 to 1 percent slopes	10.91	3.6%	Vw		30
Te	Tetonka silt loam, 0 to 2 percent slopes, frequently ponded	8.90	2.9%	IVw		59
NcC	Nora-Crofton complex, 6 to 9 percent slopes	1.09	0.4%	IIIle	IVe	68
Weighted Average						80.3

*c: Using Capabilities Class Dominant Condition Aggregation Method
 Soils data provided by USDA and NRCS.