

# Soils Map

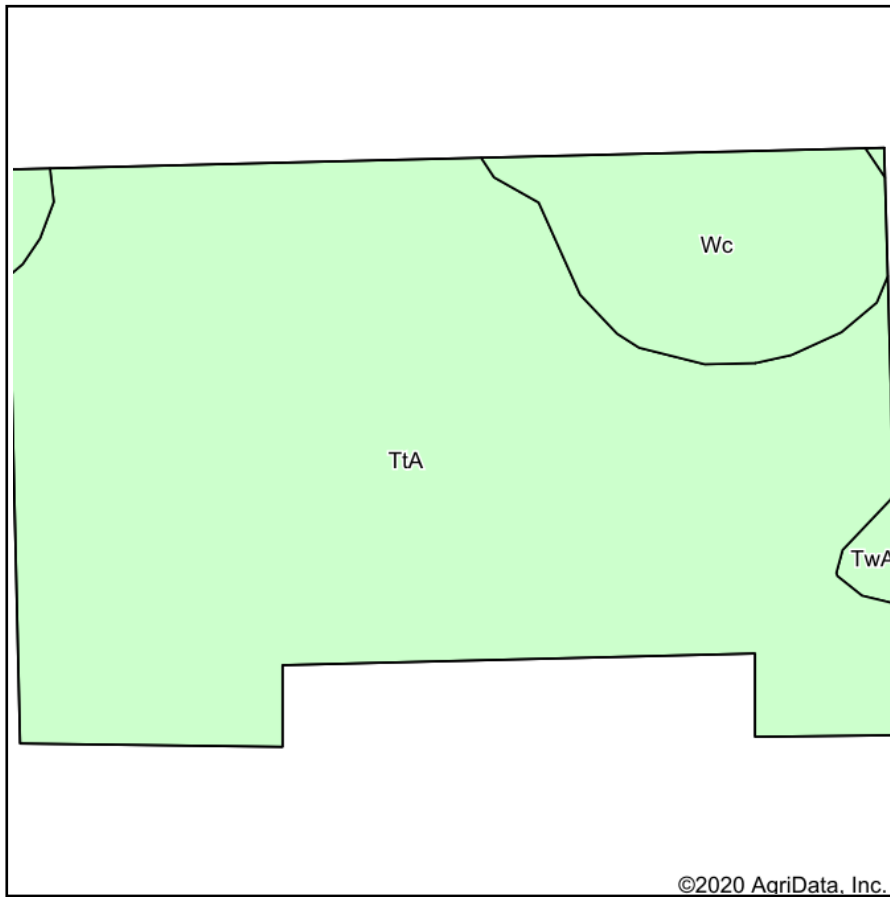

Soils data provided by USDA and NRCS.

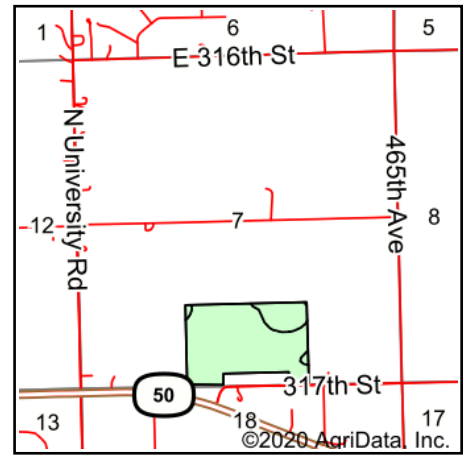

State: **South Dakota**  
 County: **Clay**  
 Location: **7-92N-51W**  
 Township: **Vermillion**  
 Acres: **53.2**  
 Date: **11/7/2020**

**ADVANTAGE**  
*Land Co.*

Maps Provided By:  
  
 © AgriData, Inc. 2020      www.AgriDataInc.com



Area Symbol: SD027. Soil Area Version: 23

Code	Soil Description	Acres	Percent of field	Non-Irr Class *c	Productivity Index
TtA	Trent-Tetonka-Wakonda complex, 0 to 3 percent slopes	45.20	85.0%	Iw	82
Wc	Wakonda-Wentworth-Whitewood complex, 0 to 2 percent slopes	7.55	14.2%	IIs	86
TwA	Wentworth-Trent complex, 0 to 2 percent slopes	0.45	0.8%	I	95
<b>Weighted Average</b>					<b>82.7</b>

\*c: Using Capabilities Class Dominant Condition Aggregation Method  
 Soils data provided by USDA and NRCS.