

Soils Map

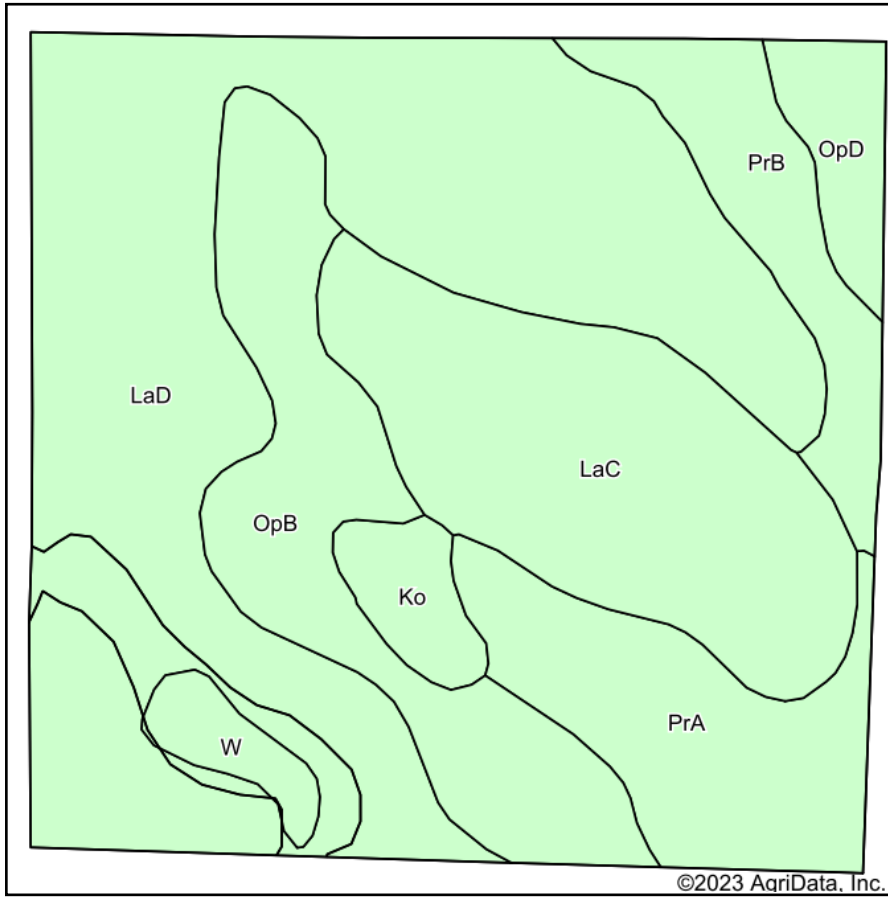

Soils data provided by USDA and NRCS.

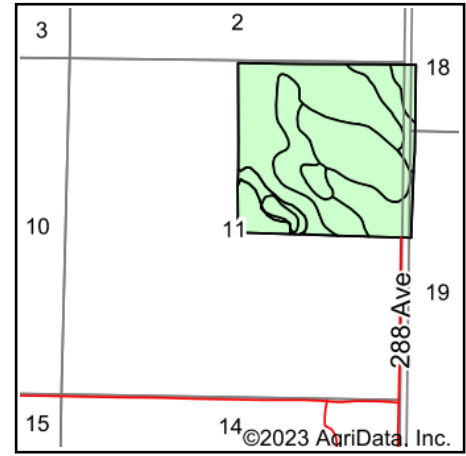

State: **South Dakota**
 County: **Jones**
 Location: **11-2S-31E**
 Township: **Williams Creek**
 Acres: **173.56**
 Date: **9/21/2023**

ADVANTAGE
Land Co.

Maps Provided By:



Area Symbol: SD075, Soil Area Version: 26

Code	Soil Description	Acres	Percent of field	Non-Irr Class *c	Irr Class *c	Productivity Index
LaD	Lakoma silty clay, 6 to 15 percent slopes	76.03	43.8%	Vle	Vle	43
LaC	Lakoma silty clay, 6 to 9 percent slopes	31.57	18.2%	Vle	Vle	45
OpB	Opal clay, 3 to 6 percent slopes	24.18	13.9%	IIle	IIle	60
PrA	Promise clay, 0 to 3 percent slopes	18.20	10.5%	IIIs	IIIs	68
PrB	Promise clay, 3 to 6 percent slopes	11.14	6.4%	IIle	IIle	64
OpD	Opal clay, 6 to 15 percent slopes	5.12	2.9%	Vle	Vle	48
Ko	Kolls silty clay	4.14	2.4%	Vw	Vw	30
W	Water	3.18	1.8%	VIII		0
Weighted Average				5.09	*-	48.8

*c: Using Capabilities Class Dominant Condition Aggregation Method

*- Irr Class weighted average cannot be calculated on the current soils data due to missing data.

Soils data provided by USDA and NRCS.