

# Soils Map

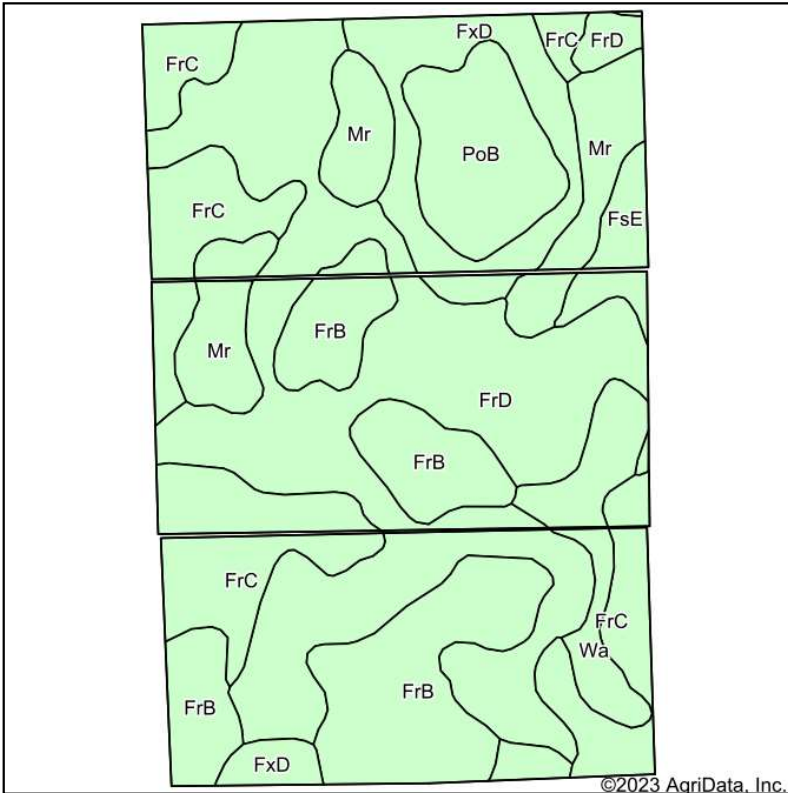

Soils data provided by USDA and NRCS.

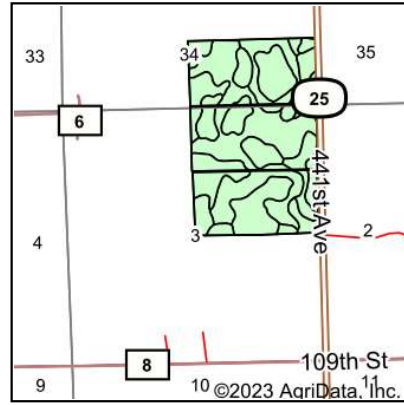

State: **South Dakota**

County: **Marshall**

Location: **34-128N-54W**

Township: **La Belle**

Acres: **239.15**

Date: **1/24/2023**

**ADVANTAGE**

*Land Co.*

Maps Provided By:



© AgriData, Inc. 2021

www.AgriDataInc.com



Area Symbol: SD091, Soil Area Version: 23					
Code	Soil Description	Acres	Percent of field	Non-Irr Class *c	Productivity Index
FrD	Forman-Aastad loams, 9 to 15 percent slopes	84.12	35.2%	IVe	53
FrB	Forman-Aastad loams, 2 to 6 percent slopes	41.74	17.5%	Ile	81
FrC	Forman-Aastad loams, 6 to 9 percent slopes	41.72	17.4%	IIIe	67
Mr	Southam silty clay loam, 0 to 1 percent slopes	21.33	8.9%	VIIIw	10
FxD	Forman-Poinsett complex, 9 to 15 percent slopes	19.97	8.4%	IVe	50
PoB	Poinsett-Forman complex, 2 to 6 percent slopes	15.03	6.3%	Ile	84
Wa	Rauville silty clay loam	10.14	4.2%	Vw	24
FsE	Forman-Buse loams, 15 to 25 percent slopes	5.10	2.1%	VIe	24
<b>Weighted Average</b>				<b>3.79</b>	<b>56.3</b>

\*c: Using Capabilities Class Dominant Condition Aggregation Method

Soils data provided by USDA and NRCS.