

Soils Map

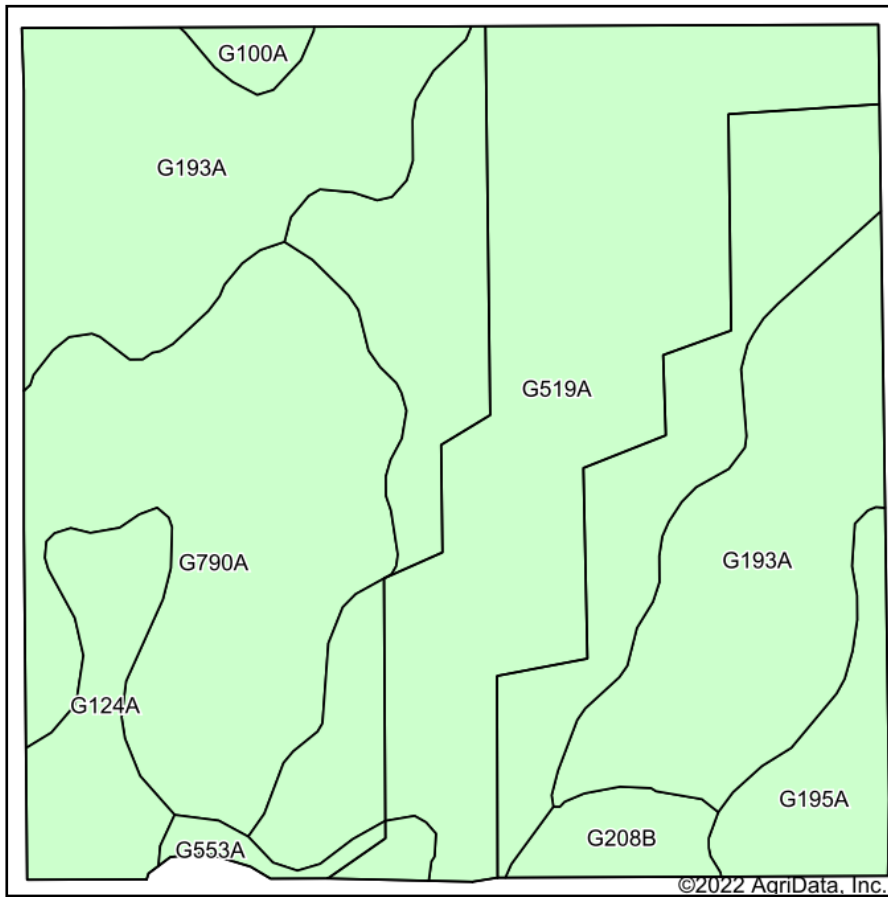

Soils data provided by USDA and NRCS.

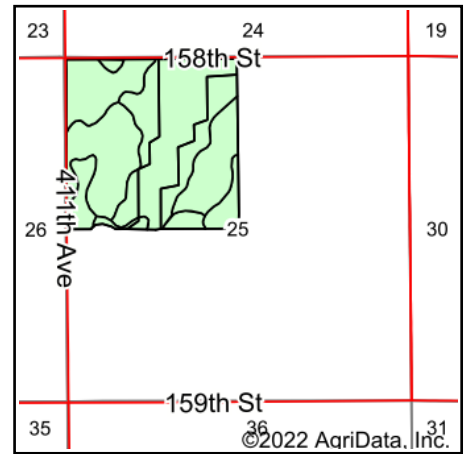

State: **South Dakota**
 County: **Spink**
 Location: **25-119N-60W**
 Township: **Olean**
 Acres: **157.08**
 Date: **10/25/2022**

ADVANTAGE
Land Co.

Maps Provided By:

 CUSTOMIZED ONLINE MAPPING
 © AgriData, Inc. 2021 www.AgriDataInc.com



Area Symbol: SD115, Soil Area Version: 22

| Code | Soil Description | Acres | Percent of field | Non-Irr Class *c | Productivity Index |
|-------------------------|---|-------|------------------|------------------|--------------------|
| G519A | Moritz-Lowe, occasionally flooded loams, 0 to 2 percent slopes | 65.28 | 41.6% | Ile | 68 |
| G193A | Aastad-Forman loams, 0 to 3 percent slopes | 40.96 | 26.1% | Ilc | 92 |
| G790A | Kranzburg-Brookings silt loams, 0 to 2 percent slopes | 30.19 | 19.2% | Ilc | 91 |
| G124A | Cresbard-Cavour loams, 0 to 3 percent slopes | 7.59 | 4.8% | IIIs | 58 |
| G195A | Aastad-Tonka complex, 0 to 3 percent slopes | 6.54 | 4.2% | Ilc | 79 |
| G208B | Peever-Buse clay loams, 1 to 6 percent slopes | 3.25 | 2.1% | IIle | 63 |
| G553A | Ranslo-Harriet loams, 0 to 2 percent slopes, occasionally flooded | 2.05 | 1.3% | IVs | 27 |
| G100A | Hamerly-Tonka complex, 0 to 3 percent slopes | 1.22 | 0.8% | Ile | 64 |
| Weighted Average | | | | 2.10 | 78 |

*c: Using Capabilities Class Dominant Condition Aggregation Method
 Soils data provided by USDA and NRCS.