

South Dakota

Lyman

Report ID: FSA-156EZ

U.S. Department of Agriculture

Farm Service Agency

## Abbreviated 156 Farm Record

FARM: 5205

Prepared: 12/7/22 2:17 PM

Crop Year: 2023

Page: 1 of 3

DISCLAIMER: This is data extracted from the web farm database. Because of potential messaging failures in MIDAS, this data is not guaranteed to be an accurate and complete representation of data contained in the MIDAS system, which is the system of record for Farm Records.

## Operator Name

BIRD, ALAN J

## Farm Identifier

## Recon Number

2022 - 37

## Farms Associated with Operator:

None

ARC/PLC G/I/F Eligibility: Eligible

CRP Contract Number(s): 10191B, 11450A, 11244, 1592B

Farmland	Cropland	DCP Cropland	WBP	WRP	EWP	CRP Cropland	GRP	Farm Status	Number of Tracts
781.74	671.71	703.1	0.0	0.0	0.0	441.96	0.0	Active	3
State Conservation	Other Conservation	Effective DCP Cropland	Double Cropped	MPL/FWP	Native Sod				
0.0	0.0	261.14	0.0	0.0	0.0				

## ARC/PLC

PLC	ARC-CO	ARC-IC	PLC-Default	ARC-CO-Default	ARC-IC-Default
WHEAT, OATS , CORN SORGH, BARLY	NONE	NONE	NONE	NONE	NONE

Crop	Base Acreage	PLC Yield	CCC-505 CRP Reduction
WHEAT	148.2	29	26.36
OATS	0.0	0	36.50
CORN	0.09	40	7.50
GRAIN SORGHUM	112.35	52	165.87
BARLEY	0.5	27	0.00
<b>Total Base Acres:</b>	261.14		

South Dakota

Lyman

Report ID: FSA-156EZ

U.S. Department of Agriculture

Farm Service Agency

Abbreviated 156 Farm Record

FARM: 5205

Prepared: 12/7/22 2:17 PM

Crop Year: 2023

Page: 2 of 3

DISCLAIMER: This is data extracted from the web farm database. Because of potential messaging failures in MIDAS, this data is not guaranteed to be an accurate and complete representation of data contained in the MIDAS system, which is the system of record for Farm Records.

Tract Number: 753 Description NE 3-104-78

FSA Physical Location : Lyman, SD ANSI Physical Location: Lyman, SD

BIA Range Unit Number:

HEL Status: HEL: conservation system is being actively applied

Wetland Status: Wetland determinations not complete

WL Violations: None

Farmland	Cropland	DCP Cropland	WBP	WRP	EWP	CRP Cropland	GRP
154.13	154.13	154.13	0.0	0.0	0.0	0.0	0.0
State Conservation	Other Conservation	Effective DCP Cropland	Double Cropped	MPL/FWP	Native Sod		
0.0	0.0	154.13	0.0	0.0	0.0		

Crop	Base Acreage	PLC Yield	CCC-505 CRP Reduction
WHEAT	87.9	31	0.00
GRAIN SORGHUM	65.73	59	0.00
BARLEY	0.5	27	0.00
Total Base Acres:	154.13		

Owners: BIRD, ALAN J

Other Producers:

Tract Number: 754 Description NW,S/ 3-104-78

FSA Physical Location : Lyman, SD ANSI Physical Location: Lyman, SD

BIA Range Unit Number:

HEL Status: HEL: conservation system is being actively applied

Wetland Status: Wetland determinations not complete

WL Violations: None

Farmland	Cropland	DCP Cropland	WBP	WRP	EWP	CRP Cropland	GRP
468.22	364.37	395.27	0.0	0.0	0.0	294.21	0.0
State Conservation	Other Conservation	Effective DCP Cropland	Double Cropped	MPL/FWP	Native Sod		
0.0	0.0	101.06	0.0	0.0	0.0		

Crop	Base Acreage	PLC Yield	CCC-505 CRP Reduction
WHEAT	60.3	26	26.36
OATS	0.0	0	11.80
CORN	0.0	0	7.50

South Dakota

Lyman

Report ID: FSA-156EZ

U.S. Department of Agriculture

Farm Service Agency

Abbreviated 156 Farm Record

FARM: 5205

Prepared: 12/7/22 2:17 PM

Crop Year: 2023

Page: 3 of 3

DISCLAIMER: This is data extracted from the web farm database. Because of potential messaging failures in MIDAS, this data is not guaranteed to be an accurate and complete representation of data contained in the MIDAS system, which is the system of record for Farm Records.

Crop	Base Acreage	PLC Yield	CCC-505 CRP Reduction
GRAIN SORGHUM	40.76	43	99.95
Total Base Acres:	101.06		

Owners: BIRD, ALAN J

Other Producers: None

Tract Number: 5666

Description

FSA Physical Location : Lyman, SD

ANSI Physical Location: Lyman, SD

BIA Range Unit Number:

HEL Status: HEL: conservation system is being actively applied

Recon Number

Wetland Status: Wetland determinations not complete

2022 - 36

WL Violations: None

Farmland	Cropland	DCP Cropland	WBP	WRP	EWP	CRP Cropland	GRP
159.39	153.21	153.7	0.0	0.0	0.0	147.75	0.0
State Conservation	Other Conservation	Effective DCP Cropland	Double Cropped	MPL/FWP	Native Sod		
0.0	0.0	5.95	0.0	0.0	0.0		

Crop	Base Acreage	PLC Yield	CCC-505 CRP Reduction
OATS	0.0	0	24.70
CORN	0.09	40	0.00
GRAIN SORGHUM	5.86	45	65.92
Total Base Acres:	5.95		

Owners: BIRD, ALAN J

Other Producers: None



United States  
Department of  
Agriculture

## Lyman County, South Dakota

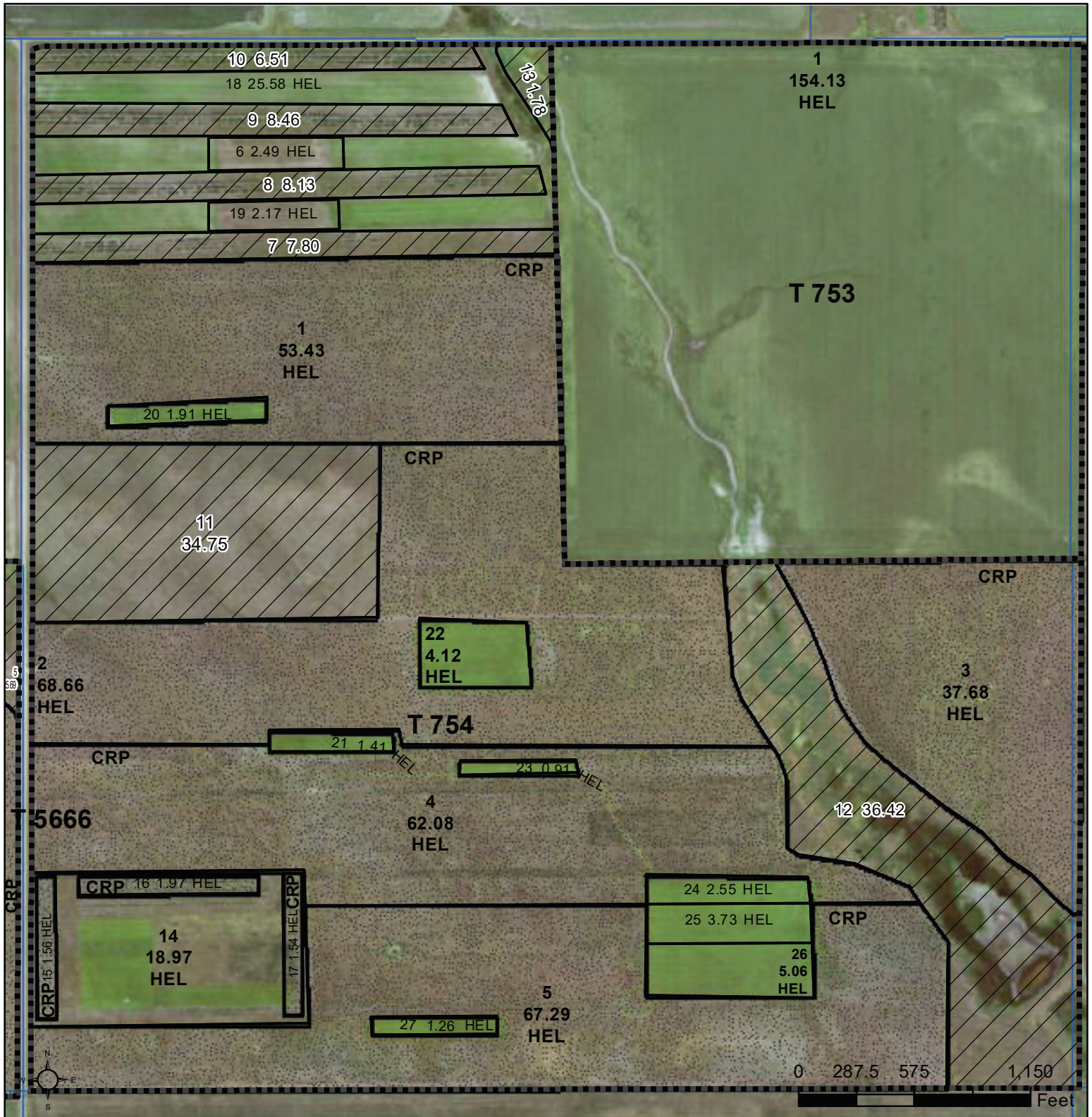

**Common Land Unit**

- CRP
- Non-Cropland
- Cropland
- Tract Boundary
- PLSS

### Wetland Determination Identifiers

- Restricted Use
- Limited Restrictions
- Exempt from Conservation Compliance Provisions

United States Department of Agriculture (USDA) Farm Service Agency (FSA) maps are for FSA Program administration only. This map does not represent a legal survey or reflect actual ownership; rather it depicts the information provided directly from the producer and/or National Agricultural Imagery Program (NAIP) imagery. The producer accepts the data 'as is' and assumes all risks associated with its use. USDA-FSA assumes no responsibility for actual or consequential damage incurred as a result of any user's reliance on this data outside FSA Programs. Wetland identifiers do not represent the size, shape, or specific determination of the area. Refer to your original determination (CPA-026 and attached maps) for exact boundaries and determinations or contact USDA Natural Resources Conservation Service (NRCS).

2023 Program Year

Map Created November 04, 2022

Farm **5205**

**3-104N-78W-Lyman**





United States  
Department of  
Agriculture

## Lyman County, South Dakota



### Common Land Unit

- CRP
- Non-Cropland
- Tract Boundary
- Cropland
- PLSS

### Wetland Determination Identifiers

- Restricted Use
- Limited Restrictions
- Exempt from Conservation Compliance Provisions

United States Department of Agriculture (USDA) Farm Service Agency (FSA) maps are for FSA Program administration only. This map does not represent a legal survey or reflect actual ownership; rather it depicts the information provided directly from the producer and/or National Agricultural Imagery Program (NAIP) imagery. The producer accepts the data 'as is' and assumes all risks associated with its use. USDA-FSA assumes no responsibility for actual or consequential damage incurred as a result of any user's reliance on this data outside FSA Programs. Wetland identifiers do not represent the size, shape, or specific determination of the area. Refer to your original determination (CPA-026 and attached maps) for exact boundaries and determinations or contact USDA Natural Resources Conservation Service (NRCS).

2023 Program Year

Map Created November 04, 2022

Farm **5205**

**4-104N-78W-Lyman**