

# Soils Map

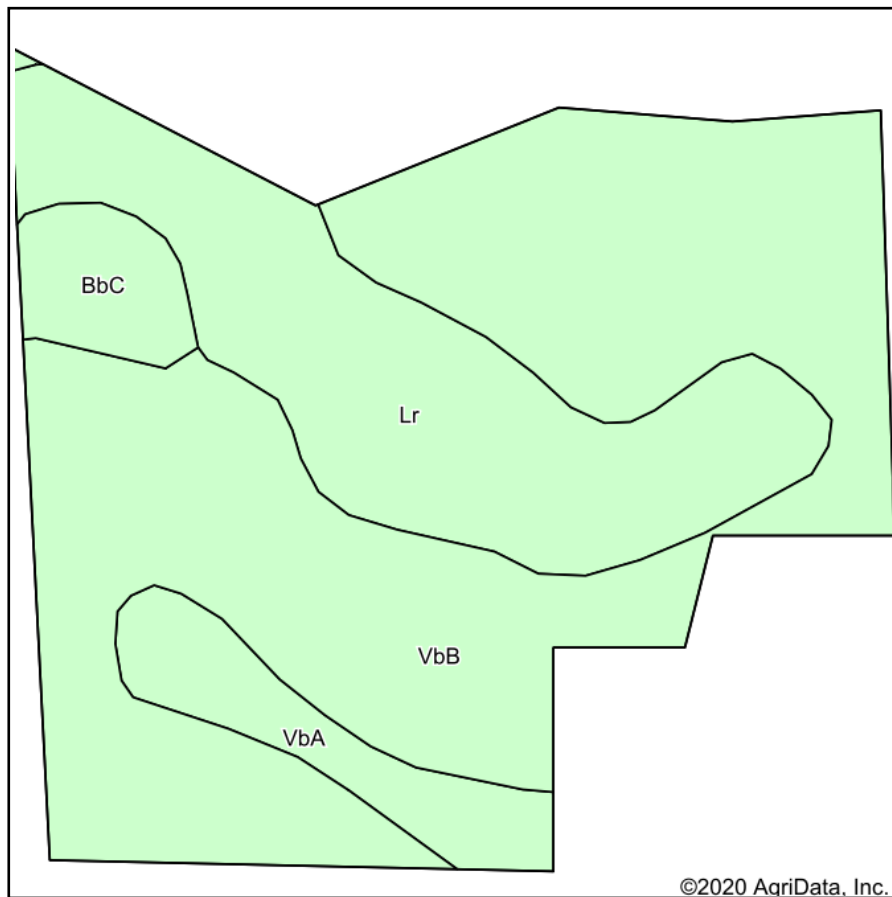

Soils data provided by USDA and NRCS.

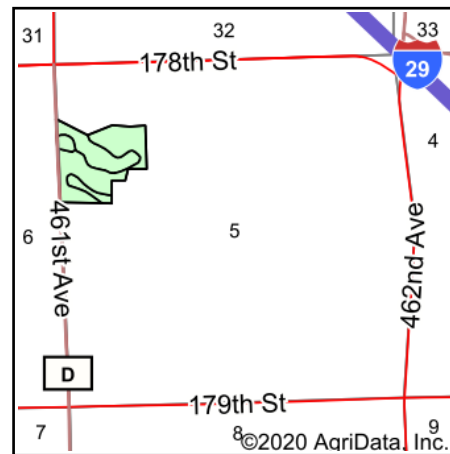

State: **South Dakota**  
 County: **Hamlin**  
 Location: **5-115N-51W**  
 Township: **Hamlin**  
 Acres: **31.14**  
 Date: **10/17/2020**

**ADVANTAGE**  
*Land Co.*

Maps Provided By:  
  
 CUSTOMIZED ONLINE MAPPING  
 © AgriData, Inc. 2020 www.AgriDataInc.com



Area Symbol: SD057. Soil Area Version: 22

Code	Soil Description	Acres	Percent of field	Non-Irr Class *c	Productivity Index
VbB	Vienna-Brookings complex, 1 to 6 percent slopes	19.39	62.3%	Ile	86
Lr	Lamoure-Rauville silty clay loams, channeled	8.28	26.6%	VIW	33
VbA	Vienna-Brookings complex, 0 to 2 percent slopes	2.14	6.9%	Is	90
BbC	Barnes-Buse loams, 6 to 9 percent slopes	1.33	4.3%	IIIe	61
Weighted Average					71.1

\*c: Using Capabilities Class Dominant Condition Aggregation Method  
 Soils data provided by USDA and NRCS.