



United States
Department of
Agriculture

Minnehaha County, South Dakota



Common Land Unit PLSS

 Cropland
 Tract Boundary

Wetland Determination Identifiers

- Restricted Use
- ▼ Limited Restrictions
- Exempt from Conservation
- Compliance Provisions

2020 Program Year

Map Created August 26, 2020

Farm 12450

28-104N-51W-Minnehaha

United States Department of Agriculture (USDA) Farm Service Agency (FSA) maps are for FSA Program administration only. This map does not represent a legal survey or reflect actual ownership; rather it depicts the information provided directly from the producer and/or National Agricultural Imagery Program (NAIP) imagery. The producer accepts the data 'as is' and assumes all risks associated with its use. USDA-FSA assumes no responsibility for actual or consequential damage incurred as a result of any user's reliance on this data outside FSA Programs. Wetland identifiers do not represent the size, shape, or specific determination of the area. Refer to your original determination (CPA-026 and attached maps) for exact boundaries and determinations or contact USDA Natural Resources Conservation Service (NRCS).

SOUTH DAKOTA

MINNEHAHA

Form: FSA-156EZ

See Page 2 for non-discriminatory Statements.

 United States Department of Agriculture
 Farm Service Agency

FARM : 12450

Prepared : 10/1/20 12:17 PM

Crop Year : 2021

Abbreviated 156 Farm Record

Operator Name : XXXXXXXXXX
 Farms Associated with Operator : XXXXXXXXXX
 CRP Contract Number(s) : None
 Recon ID : 46-099-2014-90
 Transferred From : None
 ARCPLC G//F Eligibility : Eligible

Farm Land Data

Farmland	Cropland	DCP Cropland	WBP	WRP	CRP	GRP	Sugarcane	Farm Status	Number Of Tracts
304.57	304.57	304.57	0.00	0.00	0.00	0.00	0.00	Active	2
State Conservation	Other Conservation	Effective DCP Cropland	Double Cropped		MPL	Acre Election	EWP	DCP Ag.Rel. Activity	Broken From Native Sod
0.00	0.00	304.57	0.00		0.00		0.00	0.00	0.00

Crop Election Choice

ARC Individual	ARC County	Price Loss Coverage
CORN, SOYBN	None	None

DCP Crop Data

Crop Name	Base Acres	CCC-505 CRP Reduction Acres	PLC Yield	HIP
Corn	152.72	0.00	155	
Soybeans	151.68	0.00	46	
TOTAL	304.40	0.00		

NOTES

--

Tract Number : 13346
 Description :
 FSA Physical Location : SOUTH DAKOTA/MINNEHAHA
 ANSI Physical Location : SOUTH DAKOTA/MINNEHAHA
 BIA Unit Range Number :
 HEL Status : NHEL: No agricultural commodity planted on undetermined fields
 Wetland Status : Tract contains a wetland or farmed wetland
 WL Violations : None
 Owners : FAYOLA GASPAR
 Other Producers : XXXXXXXXXX
 Recon ID : None

Tract Land Data

Farm Land	Cropland	DCP Cropland	WBP	WRP	CRP	GRP	Sugarcane
149.18	149.18	149.18	0.00	0.00	0.00	0.00	0.00
State Conservation	Other Conservation	Effective DCP Cropland	Double Cropped	MPL	EWP	DCP Ag. Rel Activity	Broken From Native Sod
0.00	0.00	149.18	0.00	0.00	0.00	0.00	0.00

DCP Crop Data

Crop Name	Base Acres	CCC-505 CRP Reduction Acres	PLC Yield

SOUTH DAKOTA
MINNEHAHA
Form: FSA-156EZ



United States Department of Agriculture
Farm Service Agency

FARM : 12450
Prepared : 10/1/20 12:17 PM
Crop Year : 2021

Abbreviated 156 Farm Record

Tract 13346 Continued ...

Corn	74.80	0.00	155
Soybeans	74.29	0.00	46
TOTAL	149.09	0.00	

NOTES

Tract Number : 13347

Description :

FSA Physical Location : SOUTH DAKOTA/MINNEHAHA

ANSI Physical Location : SOUTH DAKOTA/MINNEHAHA

BIA Unit Range Number :

HEL Status : NHEL: No agricultural commodity planted on undetermined fields

Wetland Status : Tract does not contain a wetland

WL Violations : None

Owners : FAYOLA GASPAR

Other Producers :

Recon ID : None

Tract Land Data

Farm Land	Cropland	DCP Cropland	WBP	WRP	CRP	GRP	Sugarcane
155.39	155.39	155.39	0.00	0.00	0.00	0.00	0.00
State Conservation	Other Conservation	Effective DCP Cropland	Double Cropped	MPL	EWP	DCP Ag. Rel Activity	Broken From Native Sod
0.00	0.00	155.39	0.00	0.00	0.00	0.00	0.00

DCP Crop Data

Crop Name	Base Acres	CCC-505 CRP Reduction Acres	PLC Yield
Corn	77.92	0.00	155
Soybeans	77.39	0.00	46
TOTAL	155.31	0.00	

NOTES

In accordance with Federal civil rights law and U.S. Department of Agriculture (USDA) civil rights regulations and policies, the USDA, its Agencies, offices, and employees, and institutions participating in or administering USDA programs are prohibited from discriminating based on race, color, national origin, religion, sex, gender identity (including gender expression), sexual orientation, disability, age, marital status, family/parental status, income derived from a public assistance program, political beliefs, or reprisal or retaliation for prior civil rights activity, in any program or activity conducted or funded by USDA (not all bases apply to all programs). Remedies and complaint filing deadlines vary by program or incident.

Persons with disabilities who require alternative means of communication for program information (e.g., Braille, large print, audiotape, American Sign Language, etc.) should contact the responsible Agency or USDA's TARGET Center at (202) 720-2600 (voice and TTY) or contact USDA through the Federal Relay Service at (800) 877-8339. Additionally, program information may be made available in languages other than English.

To file a program discrimination complaint, complete the USDA Program Discrimination Complaint Form, AD-3027, found online at http://www.ascr.usda.gov/complaint_filing_cust.html and at any USDA office or write a letter addressed to USDA and provide in the letter all of the information requested in the form. To request a copy of the complaint form, call (866) 632-9992. Submit your completed form or letter to USDA by: (1) mail: U.S. Department of Agriculture Office of the Assistant Secretary for Civil Rights 1400 Independence Avenue, SW Washington, D.C. 20250-9410; (2) fax: (202) 690-7442; or (3) e-mail: program.intake@usda.gov. USDA is an equal opportunity provider, employer, and lender.

Certified Wetland Determination

Field Office: Sioux Falls FO
 Certified By: C. Veldkamp
 Legal Desc: S 28, T 104N, R 51W

Agency: USDA-NRCS
 Certified Date: 1/18/2012
 Tract: 2993

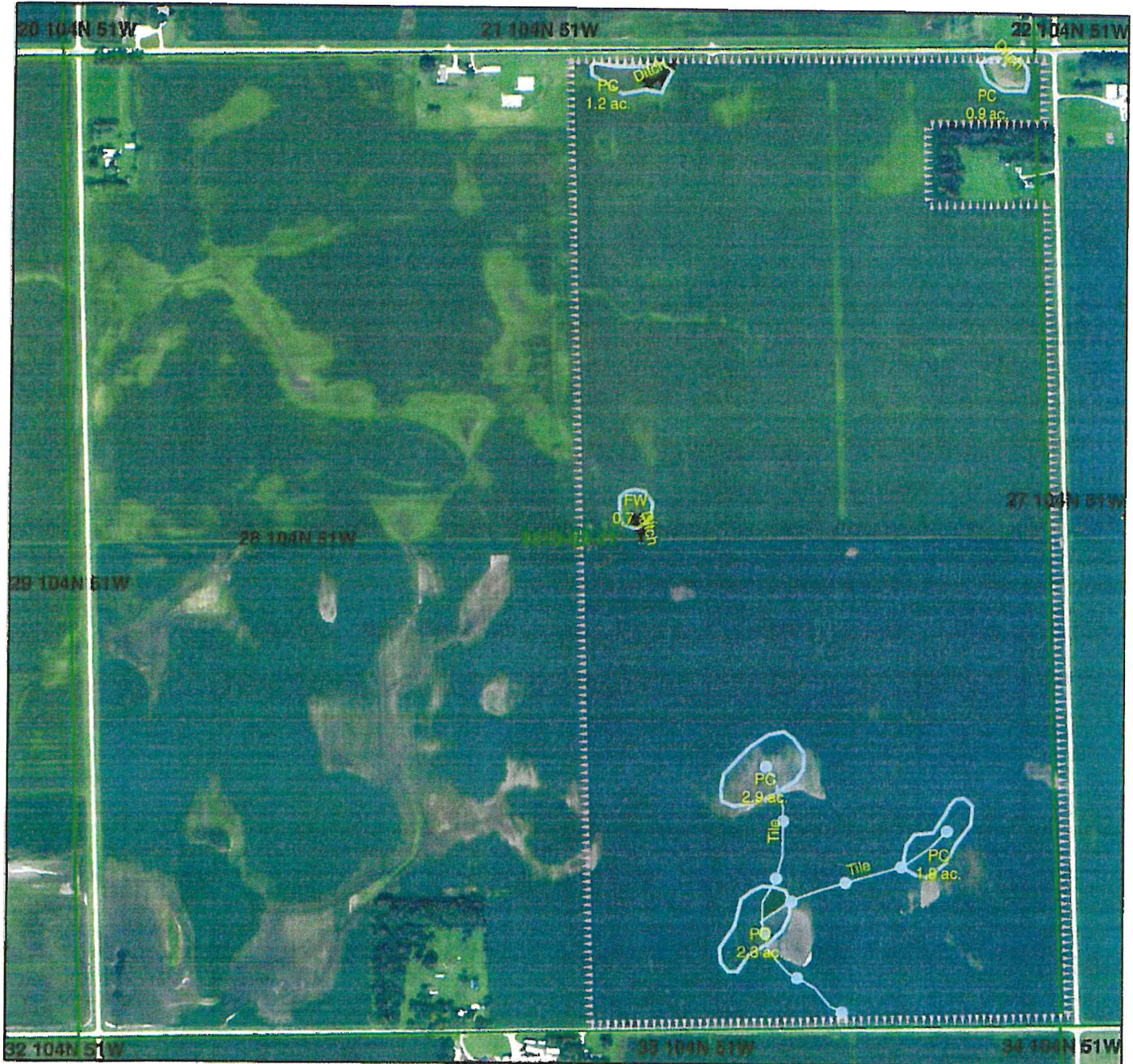

Legend

Certified Wetland
 Determination Boundary

Wetlands

Wetlands

Ditch

NI

NI/Ditch

Tile

W Wetland
 FW Farmed Wetland Drained or modified & cropped
 prior to 12-23-1985, but still meets wetland criteria
 PC Prior Converted
 NW Non Wetland
 NI Not Inventoried Potential Waters of the US
 See NRCS CPA-O26E for definitions and additional info.



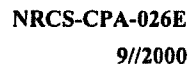

Name Address:	Wolles Farms Inc. 47028 245th ST Dell Rapids, SD 57022	Request Date:	10/18/11	County:	Minnehaha
Agency or Person Requesting Determination:	Farm Service Agency	Tract No:	2993	FSA Farm No.:	2164

(Y/N)

[illegible]

The Highly Erodible Land determination was completed in the

Section II - Wetlands

Are there hydric soils on this farm?				Y	
Fields in this section have had wetland determinations completed. See the Definition of Wetland Label Codes for additional information regarding allowable activities under the wetland conservation provisions of the Food Security Act and/or when wetland determinations are necessary to determine USDA program eligibility.					
<u>Field(s)</u>	<u>Wetland Label*</u>	<u>Occurrence Year (CW)**</u>	<u>Approximate Acres</u>	<u>Determination Date</u>	<u>Certification Date</u>
	FW		0.7	11/16/11	1/18/12
	NW		294.4	11/16/11	1/18/12
	PC		8.7	11/16/11	1/18/12
The wetland determination was completed in the			Field	It was mailed to the person on	1/18/2012
Remarks:					

I certify that the above determinations are correct and were conducted in accordance with policies and procedures contained in the National Food Security Act Manual.

Signature	Designated Conservationist	Date
		1/18/2012

The U.S. Department of Agriculture (USDA) prohibits discrimination in all its programs and activities on the basis of race, color, national origin, gender, religion, age, disability, political beliefs, sexual orientation, and marital or family status. (Not all prohibited bases apply to all programs.) Persons with disabilities who require alternative means for communication of program information (Braille, large print, audiotape, etc.) should contact USDA's TARGET Center at 202-720-2600 (voice and TDD).

To file a complaint of discrimination, write USDA, Director, Office of Civil Rights, Room 326W, Whitten Building, 14th and Independence Avenue, SW, Washington, DC 20250-9410 or call (202) 720-5964 (voice or TDD). USDA is an equal opportunity provider and employer.