

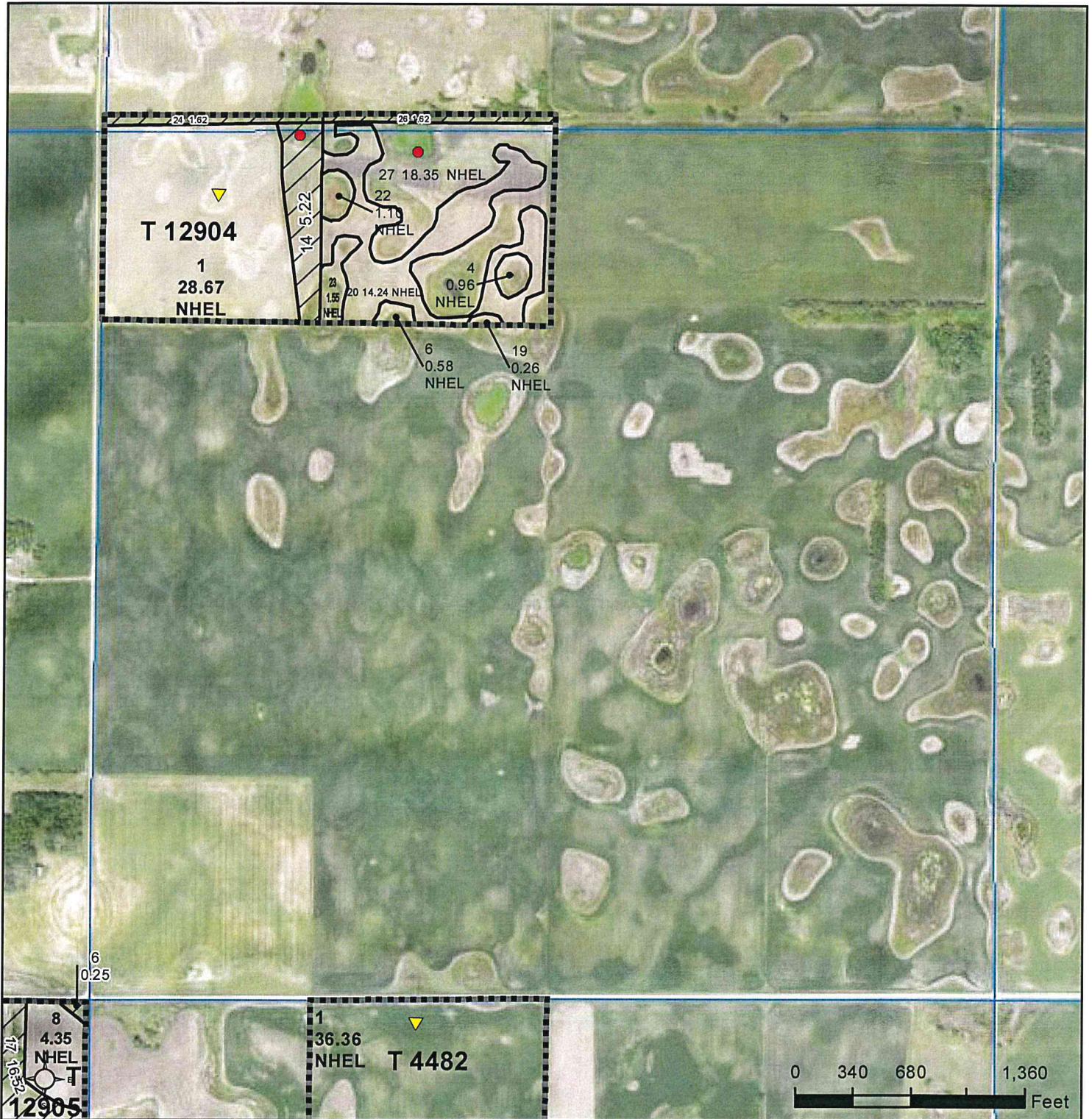

United States
Department of
Agriculture

Roberts County, South Dakota



Common Land Unit
Non-Cropland
Cropland

Wetland Determination Identifiers

- Restricted Use
- Limited Restrictions
- Exempt from Conservation Compliance Provisions

United States Department of Agriculture (USDA) Farm Service Agency (FSA) maps are for FSA Program administration only. This map does not represent a legal survey or reflect actual ownership; rather it depicts the information provided directly from the producer and/or National Agricultural Imagery Program (NAIP) imagery. The producer accepts the data 'as is' and assumes all risks associated with its use. USDA-FSA assumes no responsibility for actual or consequential damage incurred as a result of any user's reliance on this data outside FSA Programs. Wetland identifiers do not represent the size, shape, or specific determination of the area. Refer to your original determination (CPA-026 and attached maps) for exact boundaries and determinations or contact USDA Natural Resources Conservation Service (NRCS).

2022 Program Year

Map Created March 22, 2022

Farm 9206

3-127N-52LW



United States
Department of
Agriculture

Roberts County, South Dakota



Common Land Unit PLSS

 Cropland
 Tract Boundary

Wetland Determination Identifiers

- Restricted Use
- ▼ Limited Restrictions
- Exempt from Conservation
- Compliance Provisions

2022 Program Year

Map Created March 22, 2022

Farm 10557

4-127N-52LW

United States Department of Agriculture (USDA) Farm Service Agency (FSA) maps are for FSA Program administration only. This map does not represent a legal survey or reflect actual ownership; rather it depicts the information provided directly from the producer and/or National Agricultural Imagery Program (NAIP) imagery. The producer accepts the data 'as is' and assumes all risks associated with its use. USDA-FSA assumes no responsibility for actual or consequential damage incurred as a result of any user's reliance on this data outside FSA Programs. Wetland identifiers do not represent the size, shape, or specific determination of the area. Refer to your original determination (CPA-026 and attached maps) for exact boundaries and determinations or contact USDA Natural Resources Conservation Service (NRCS).

South Dakota

Roberts

Report ID: FSA-156EZ

U.S. Department of Agriculture

Farm Service Agency

Abbreviated 156 Farm Record

FARM: 10557

Prepared: 8/9/22 9:57 AM

Crop Year: 2022

Page: 1 of 2

DISCLAIMER: This is data extracted from the web farm database. Because of potential messaging failures in MIDAS, this data is not guaranteed to be an accurate and complete representation of data contained in the MIDAS system, which is the system of record for Farm Records.

Operator Name	Farm Identifier	Recon Number
KOEPPE, WILLIAM FRED	Split F6150 into 10557-10558	2018 - 122

Farms Associated with Operator:

4880, 6149, 7739, 9573, 9574, 9644, 10049, 10129

ARC/PLC G//F Eligibility: Eligible**CRP Contract Number(s):** None

Farmland	Cropland	DCP Cropland	WBP	WRP	EWP	CRP Cropland	GRP	Farm Status	Number of Tracts
106.42	106.42	106.42	0.0	0.0	0.0	0.0	0.0	Active	1

State Conservation	Other Conservation	Effective DCP Cropland	Double Cropped	MPL/FWP	Native Sod
0.0	0.0	106.42	0.0	0.0	0.0

ARC/PLCPLC
NONEARC-CO
WHEAT, CORN ,
SOYBNARC-IC
NONEPLC-Default
NONEARC-CO-Default
NONEARC-IC-Default
NONE

Crop	Base Acreage	PLC Yield	CCC-505 CRP Reduction	HIP
WHEAT	23.28	58	0.00	
CORN	26.71	115	0.00	0
SOYBEANS	56.41	30	0.00	0
Total Base Acres:	106.4			

Tract Number: 2390 **Description** B18 LTS 1,2, & 3 4 127 52**FSA Physical Location :** Roberts, SD**ANSI Physical Location:** Roberts, SD**BIA Range Unit Number:****HEL Status:** NHEL: no agricultural commodity planted on undetermined fields**Wetland Status:** Tract contains a wetland or farmed wetland**WL Violations:** None

Farmland	Cropland	DCP Cropland	WBP	WRP	EWP	CRP Cropland	GRP
106.42	106.42	106.42	0.0	0.0	0.0	0.0	0.0

State Conservation	Other Conservation	Effective DCP Cropland	Double Cropped	MPL/FWP	Native Sod
0.0	0.0	106.42	0.0	0.0	0.0

Crop	Base Acreage	PLC Yield	CCC-505 CRP Reduction
WHEAT	23.28	58	0.00
CORN	26.71	115	0.00

South Dakota

Roberts

Report ID: FSA-156EZ

U.S. Department of Agriculture

Farm Service Agency

Abbreviated 156 Farm Record

FARM: 10557

Prepared: 8/9/22 9:57 AM

Crop Year: 2022

Page: 2 of 2

DISCLAIMER: This is data extracted from the web farm database. Because of potential messaging failures in MIDAS, this data is not guaranteed to be an accurate and complete representation of data contained in the MIDAS system, which is the system of record for Farm Records.

Crop	Base Acreage	PLC Yield	CCC-505 CRP Reduction
SOYBEANS	56.41	30	0.00
Total Base Acres:	106.4		

Owners: BRENNAN, RICHELLE

Other Producers: None
