

Soils Map

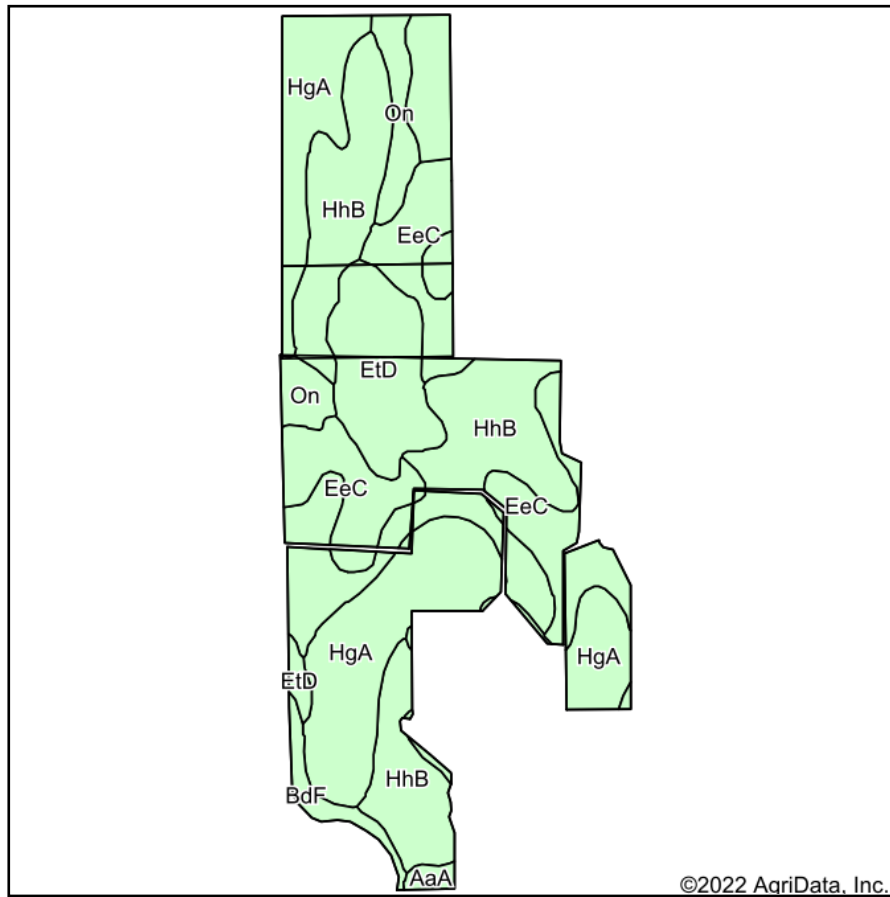

Soils data provided by USDA and NRCS.

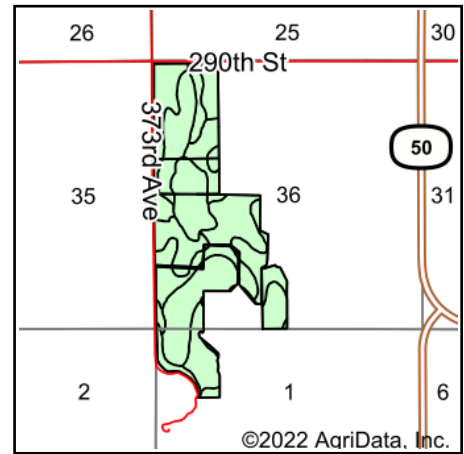

State: **South Dakota**
 County: **Charles Mix**
 Location: **36-97N-67W**
 Township: **Jackson**
 Acres: **220.33**
 Date: **8/25/2022**

ADVANTAGE
Land Co.

Maps Provided By:



Area Symbol: SD023, Soil Area Version: 29

Code	Soil Description	Acres	Percent of field	Non-Irr Class *c	Productivity Index
HhB	Highmore silt loam, 2 to 6 percent slopes	77.25	35.1%	Ile	91
HgA	Highmore silt loam, 0 to 2 percent slopes	63.38	28.8%	IIc	92
EeC	Eakin-Ethan complex, 6 to 9 percent slopes	39.37	17.9%	IIIle	67
EtD	Ethan-Clarno loams, 9 to 15 percent slopes	22.75	10.3%	VIle	46
On	Mobridge silt loam, 0 to 2 percent slopes	10.70	4.9%	IIc	94
BdF	Betts-Ethan loams, 15 to 40 percent slopes	5.39	2.4%	VIIle	18
AaA	Agar silt loam, 0 to 2 percent slopes - 55C	1.49	0.7%	IIc	94
Weighted Average				2.71	80.7

*c: Using Capabilities Class Dominant Condition Aggregation Method
 Soils data provided by USDA and NRCS.