

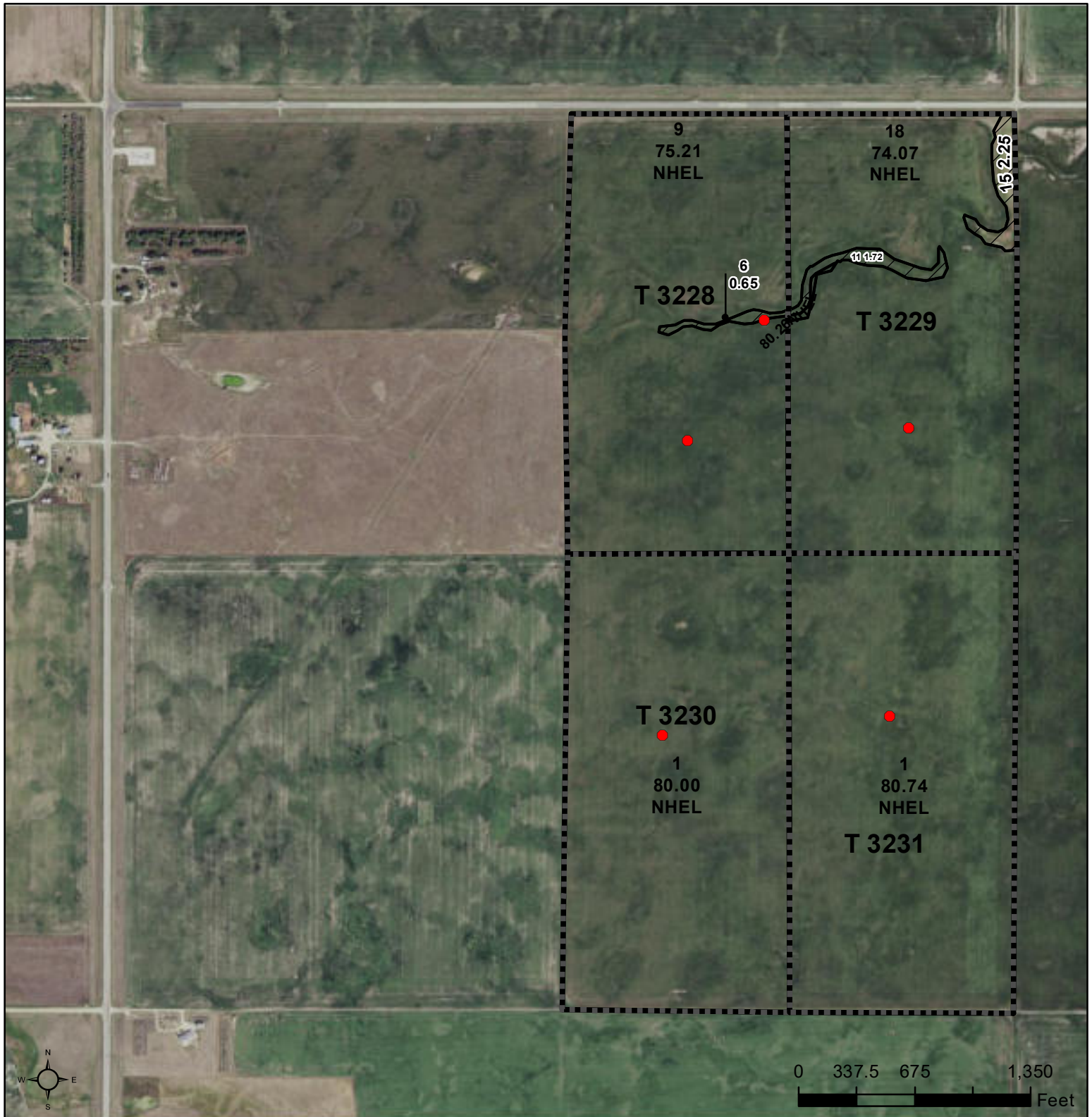

United States  
Department of  
Agriculture

## Faulk County, South Dakota



**Common Land Unit** Tract Boundary  
 Non-Cropland  
 Cropland

### Wetland Determination Identifiers

- Restricted Use
- Limited Restrictions
- Exempt from Conservation Compliance Provisions

Unless otherwise noted,  
crops listed below are:  
Non-irrigated  
Intended for Grain  
Corn = Yellow  
Soybeans = Common  
Wheat - HRS or HRW  
Sunflowers = Oil or Non-oil

Producer initial \_\_\_\_\_  
Date \_\_\_\_\_

2022 Program Year

Map Created March 15, 2022

Farm **3531**

**3-119N-68W-Faulk**

United States Department of Agriculture (USDA) Farm Service Agency (FSA) maps are for FSA Program administration only. This map does not represent a legal survey or reflect actual ownership; rather it depicts the information provided directly from the producer and/or National Agricultural Imagery Program (NAIP) imagery. The producer accepts the data 'as is' and assumes all risks associated with its use. USDA-FSA assumes no responsibility for actual or consequential damage incurred as a result of any user's reliance on this data outside FSA Programs. Wetland identifiers do not represent the size, shape, or specific determination of the area. Refer to your original determination (CPA-026 and attached maps) for exact boundaries and determinations or contact USDA Natural Resources Conservation Service (NRCS).

SOUTH DAKOTA

FAULK

Form: FSA-156EZ

See Page 4 for non-discriminatory Statements.

United States Department of Agriculture  
Farm Service Agency

FARM : 3531

Prepared : 8/2/22 12:23 PM

Crop Year : 2022

## Abbreviated 156 Farm Record

Operator Name : MMH GRAINS INC

Farms Associated with Operator : 46-049-1950, 46-049-3531, 46-049-4246, 46-049-4562, 46-049-4570, 46-049-4575, 46-049-4849, 46-049-4966

CRP Contract Number(s) : None

Recon ID : None

Transferred From : None

ARCPLC G//F Eligibility : Eligible

## Farm Land Data

Farmland	Cropland	DCP Cropland	WBP	WRP	CRP	GRP	Sugarcane	Farm Status	Number Of Tracts
314.90	310.28	310.28	0.00	0.00	0.00	0.00	0.00	Active	4
State Conservation	Other Conservation	Effective DCP Cropland	Double Cropped		MPL	Acre Election	EWP	DCP Ag.Rel. Activity	Broken From Native Sod
0.00	0.00	310.28	0.00		0.00		0.00	0.00	0.00

## Crop Election Choice

ARC Individual	ARC County	Price Loss Coverage
None	CORN, SOYBN	None

## DCP Crop Data

Crop Name	Base Acres	CCC-505 CRP Reduction Acres	PLC Yield	HIP
Corn	58.08	0.00	131	
Soybeans	174.22	0.00	34	
<b>TOTAL</b>	<b>232.30</b>	<b>0.00</b>		

## NOTES

Tract Number : 3228

Description : W2NE 3-119-68

FSA Physical Location : SOUTH DAKOTA/FAULK

ANSI Physical Location : SOUTH DAKOTA/FAULK

BIA Unit Range Number :

HEL Status : NHEL: No agricultural commodity planted on undetermined fields

Wetland Status : Tract contains a wetland or farmed wetland

WL Violations : None

Owners : WILLIAM M & JENSINE M NOLAN FAMILY TRUST

Other Producers : None

Recon ID : None

## Tract Land Data

Farm Land	Cropland	DCP Cropland	WBP	WRP	CRP	GRP	Sugarcane
75.86	75.21	75.21	0.00	0.00	0.00	0.00	0.00
State Conservation	Other Conservation	Effective DCP Cropland	Double Cropped	MPL	EWP	DCP Ag. Rel. Activity	Broken From Native Sod
0.00	0.00	75.21	0.00	0.00	0.00	0.00	0.00

## DCP Crop Data

Crop Name	Base Acres	CCC-505 CRP Reduction Acres	PLC Yield
-----------	------------	-----------------------------	-----------



**Abbreviated 156 Farm Record**

**Tract 3228 Continued ...**

Corn	13.82	0.00	131
Soybeans	41.46	0.00	34
<b>TOTAL</b>	<b>55.28</b>	<b>0.00</b>	

**NOTES**

**Tract Number : 3229**

**Description** : E2NE 3-119-68  
**FSA Physical Location** : SOUTH DAKOTA/FAULK  
**ANSI Physical Location** : SOUTH DAKOTA/FAULK  
**BIA Unit Range Number** :  
**HEL Status** : NHEL: No agricultural commodity planted on undetermined fields  
**Wetland Status** : Tract contains a wetland or farmed wetland  
**WL Violations** : None  
**Owners** : MARK NOLAN  
**Other Producers** : None  
**Recon ID** : None

**Tract Land Data**

Farm Land	Cropland	DCP Cropland	WBP	WRP	CRP	GRP	Sugarcane
78.30	74.33	74.33	0.00	0.00	0.00	0.00	0.00
State Conservation	Other Conservation	Effective DCP Cropland	Double Cropped	MPL	EWP	DCP Ag. Rel Activity	Broken From Native Sod
0.00	0.00	74.33	0.00	0.00	0.00	0.00	0.00

**DCP Crop Data**

Crop Name	Base Acres	CCC-505 CRP Reduction Acres	PLC Yield
Corn	13.71	0.00	131
Soybeans	41.13	0.00	34
<b>TOTAL</b>	<b>54.84</b>	<b>0.00</b>	

**NOTES**

**Tract Number : 3230**

**Description** : W2SE 3-119-68  
**FSA Physical Location** : SOUTH DAKOTA/FAULK  
**ANSI Physical Location** : SOUTH DAKOTA/FAULK  
**BIA Unit Range Number** :  
**HEL Status** : NHEL: No agricultural commodity planted on undetermined fields  
**Wetland Status** : Tract contains a wetland or farmed wetland  
**WL Violations** : None  
**Owners** : LINDA K POLLY TRUST  
**Other Producers** : None  
**Recon ID** : None



## Abbreviated 156 Farm Record

## Tract 3230 Continued ...

## Tract Land Data

Farm Land	Cropland	DCP Cropland	WBP	WRP	CRP	GRP	Sugarcane
80.00	80.00	80.00	0.00	0.00	0.00	0.00	0.00
State Conservation	Other Conservation	Effective DCP Cropland	Double Cropped	MPL	EWP	DCP Ag. Rel Activity	Broken From Native Sod
0.00	0.00	80.00	0.00	0.00	0.00	0.00	0.00

## DCP Crop Data

Crop Name	Base Acres	CCC-505 CRP Reduction Acres	PLC Yield
Corn	15.21	0.00	131
Soybeans	45.61	0.00	34

**TOTAL** **60.82** **0.00**

## NOTES

**Tract Number** : 3231

**Description** : E2SE 3-119-68

**FSA Physical Location** : SOUTH DAKOTA/FAULK

**ANSI Physical Location** : SOUTH DAKOTA/FAULK

**BIA Unit Range Number** :

**HEL Status** : NHEL: No agricultural commodity planted on undetermined fields

**Wetland Status** : Tract contains a wetland or farmed wetland

**WL Violations** : None

**Owners** : SHEILA TOWN FAMILY TRUST

**Other Producers** : None

**Recon ID** : None

## Tract Land Data

Farm Land	Cropland	DCP Cropland	WBP	WRP	CRP	GRP	Sugarcane
80.74	80.74	80.74	0.00	0.00	0.00	0.00	0.00
State Conservation	Other Conservation	Effective DCP Cropland	Double Cropped	MPL	EWP	DCP Ag. Rel Activity	Broken From Native Sod
0.00	0.00	80.74	0.00	0.00	0.00	0.00	0.00

## DCP Crop Data

Crop Name	Base Acres	CCC-505 CRP Reduction Acres	PLC Yield
Corn	15.34	0.00	131
Soybeans	46.02	0.00	34

**TOTAL** **61.36** **0.00**

## NOTES

**SOUTH DAKOTA**

**FAULK**

**Form: FSA-156EZ**



**United States Department of Agriculture  
Farm Service Agency**

**FARM : 3531**

**Prepared : 8/2/22 12:23 PM**

**Crop Year : 2022**

## **Abbreviated 156 Farm Record**

*In accordance with Federal civil rights law and U.S. Department of Agriculture (USDA) civil rights regulations and policies, the USDA, its Agencies, offices, and employees, and institutions participating in or administering USDA programs are prohibited from discriminating based on race, color, national origin, religion, sex, gender identity (including gender expression), sexual orientation, disability, age, marital status, family/parental status, income derived from a public assistance program, political beliefs, or reprisal or retaliation for prior civil rights activity, in any program or activity conducted or funded by USDA (not all bases apply to all programs). Remedies and complaint filing deadlines vary by program or incident.*

*Persons with disabilities who require alternative means of communication for program information (e.g., Braille, large print, audiotape, American Sign Language, etc.) should contact the responsible Agency or USDA's TARGET Center at (202) 720-2600 (voice and TTY) or contact USDA through the Federal Relay Service at (800) 877-8339. Additionally, program information may be made available in languages other than English.*

*To file a program discrimination complaint, complete the USDA Program Discrimination Complaint Form, AD-3027, found online at [http://www.ascr.usda.gov/complaint\\_filing\\_cust.html](http://www.ascr.usda.gov/complaint_filing_cust.html) and at any USDA office or write a letter addressed to USDA and provide in the letter all of the information requested in the form. To request a copy of the complaint form, call (866) 632-9992. Submit your completed form or letter to USDA by: (1) mail: U.S. Department of Agriculture Office of the Assistant Secretary for Civil Rights 1400 Independence Avenue, SW Washington, D.C. 20250-9410; (2) fax: (202) 690-7442; or (3) e-mail: [program.intake@usda.gov](mailto:program.intake@usda.gov). USDA is an equal opportunity provider, employer, and lender.*